Ex Libris

Hattie D Gorbitt

Engraving By

SOUTHWESTERN ENGRAVING COMPANY

Fort Worth · Dallas · Houston
Beaumont · Wichita Falls
Amarillo · Tulsa, Okla.
Atlanta, Ga.

Printing by

GLADNEYS INC.

Baton Rouge, La.

POTPOURRI
1929

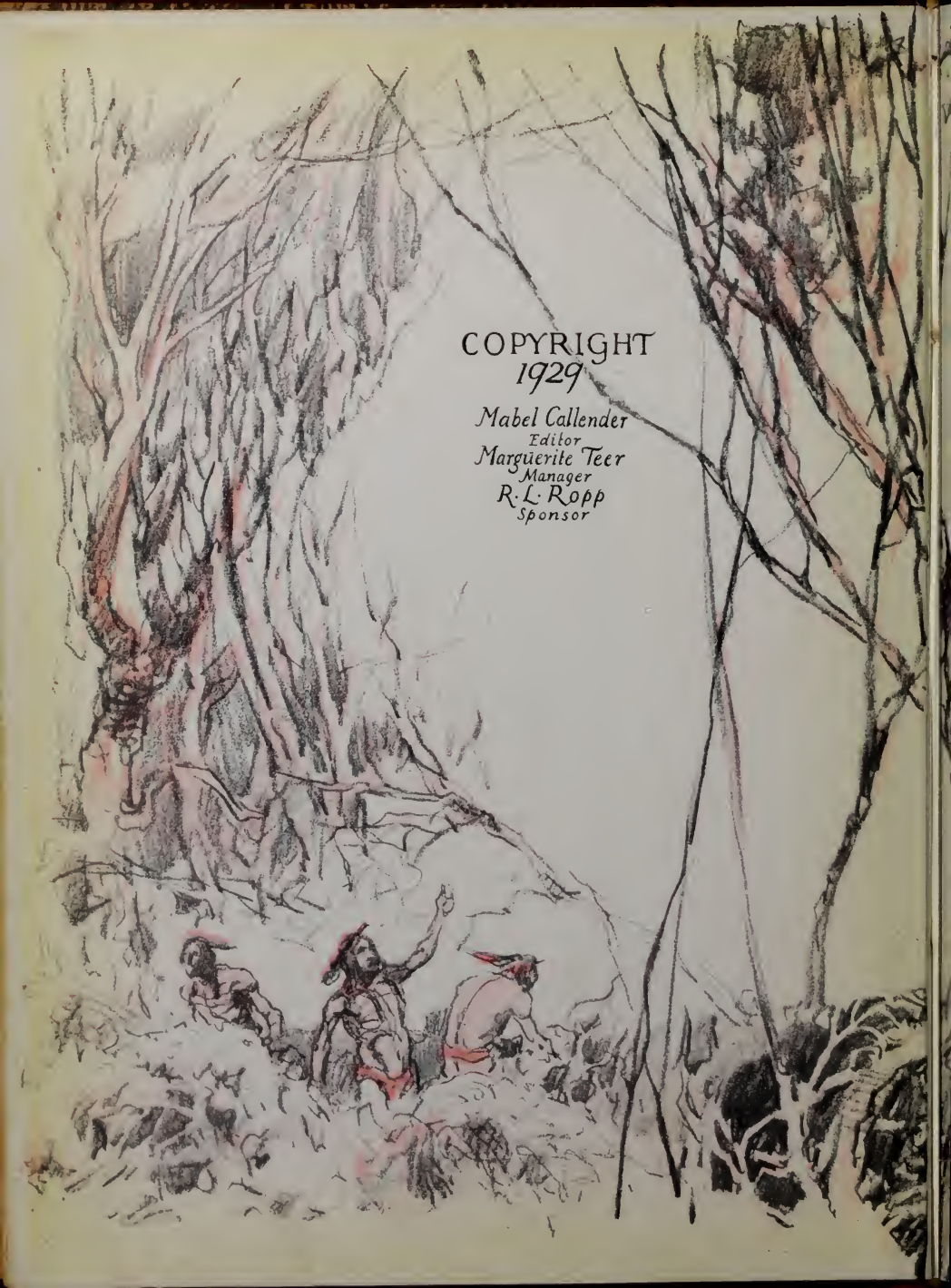

COPYRIGHT
1929
Mabel Callender
Editor
Marguerite Teer
Manager
R. L. Ropp
Sponsor

The POTPOURRI 1929

of

Louisiana State Normal College

Natchitoches, Louisiana

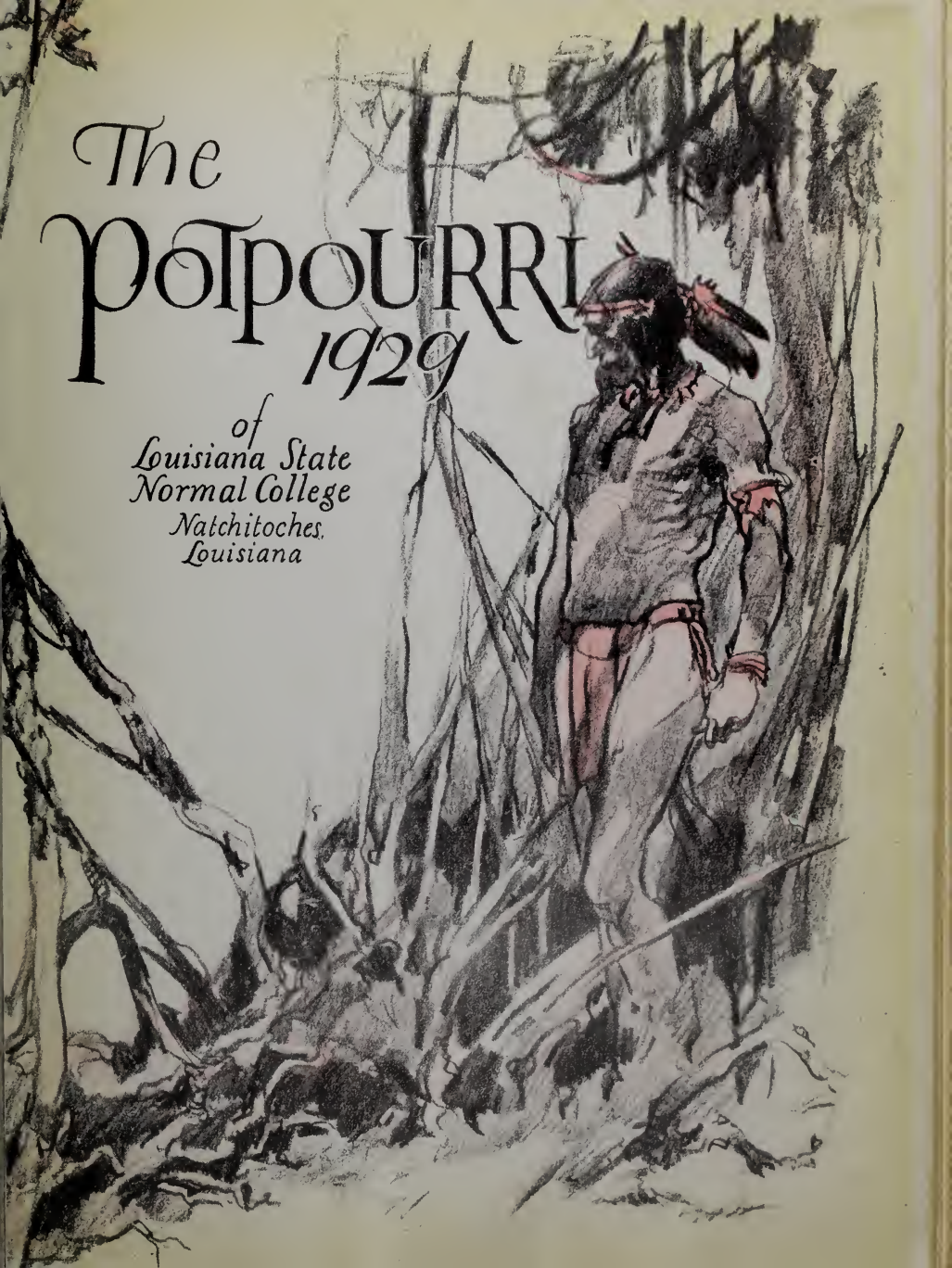

DEDICATION

to

VICTOR LEANDER ROY,
B. S., A. M.,

President of Louisiana State Normal College,

who during his eighteen years as head of the "Mother of Public Education in Louisiana" has set an example of high ideals and lofty ambitions by which hundreds of young men and women have been imbued with the spirit of leadership and right living, we the students of Louisiana State Normal College, dedicate this the 1929 volume of the Potpourri in appreciation of the interest he has manifested in our welfare and of the devotion he has held throughout the years for our Alma Mater.

FOREWORD

To crystallize memories of college days on the Hill, to portray the ideals and ambitions toward which this college strives, and to establish those ties of bondage between students and their Alma Mater which years cannot efface nor distance dim are the purposes of this the 1929 volume of the Potpourri.

CONTENTS

I. ADMINISTRATION

II. CLASSES

III. FEATURES

IV. FAVORITES

V. ORGANIZATIONS

VI. ATHLETICS

VII. ADVERTISEMENTS

The Theme of Our Book

THE theme of the 1929 Potpourri is based upon the Indian, the Natchitoches Indian, called by many the "chinkapin eaters." In the building of this volume, the staff members have tried in their imagination to glimpse back into the past when the Red man of the Natchitoches tribe quietly and peacefully went his way. They have tried to picture him as he hunted the fleet-footed deer in the forests or as he glided swiftly along in his birch canoe through the waters of the muddy Red. They have watched him return from his trips, and they have seen him gathr his little family about him in his wigwam to tell them stories of by-gone days.

But the days of the Natchitoches Indian are gone. On the banks of the river he loved so well and on the hills he loved to roam, there dwells another race, a people that have learned to love the old Red and the little Pine Hills as well as the Red Man.

The Indian has gone but still his spirit lingers,
And at evening when the sun is sinking low,
It sends searchingly its long red fingers
Over the paths he used to go.

Where the quiet green-blue water ripples
Mid graceful swaying tall cane brake---
Where the fading sunlight lies caressingly
Over the calm Cane River Lake;

In this spot once a mad wild river
Carrying all before it, red with mud,
Ran dauntlessly unbridled onward
Like flowing unchecked blood.

And near this wandering restless river
A tribe of Indians built their home
Where life is dreamy soft and pleasant
And chinquapin trees bloom.

Here is this sleepy little village
Through Spring's freshness of growing,
Through summer's lazy dustiness and heat,
Through autumn's glory, winter's blowing.

They lived their life, were born, grew old
And died. And in the wild magnolia trees
Squaws hung their fretting papooses
Where they were swung asleep by the breeze.

Here Braves gathered 'round the old warrior,
Who told them tales of warfare in his day;
And how the way they fought now would have been
To him in his time mere child's play.

A lichen covered stone and arch of vine aswing
An ancient tree weighed down with growth of years,
Perhaps 'twas here the chiefs smoked their pipes
While dancing braves aroused their victim's fears.

'Twas under this same scarlet rising moon
The Indian maiden waited for her lover,
Standing outlined in dim silhoutte on the bluff
While the moon as now peeped from a cloud's cover.

In time the restless river forgot its course.
It found another route, a shorter one to sea,
And only a tiny stream ran where it had been.
There was no mad rushing as there used to be.

All must pass---nothing lingers,
Nations, unions, people, kings
So passed the Indian and his village
Into oblivion of past things---

Years later the Cane river stream was dammed,
And transformed into a Lake;
But the sunlight remembers, the moonlight too,
When they play about the swaying cane brake.

What was here is but a memory;
And memories fade, grow dim with age.
But oft one finds a broken arrow or two
Among the rocks and leaves of swaying sage.

When hush of morning broods
Across the fields still wet with pearly mist,
Out of the quiet deep bosomed woods, are Indian
Lovers parting from their tryst.

The songs they sang still whisper in the wind,
And when the breezes sing among the brake
Reminiscently of folk they once did know
Who lived and died near Cane River Lake.

The songs they sang are whispered in the wind,
The breezes sigh the lingering refrain
Like pictures painted in a fire at night
These faded years are with us once again.

---HILDA PERINI

ADMINISTRATION

Historical Sketch of State Normal

LOUISIANA STATE NORMAL COLLEGE established in 1885 as the State Normal School of Louisiana and changed in 1918 to the State Normal College of Louisiana, is situated among the woods of a virgin pine forest in the Natchitoches Pine Hills, at the southern extremity of the historic old town of Natchitoches, the oldest town in the Louisiana Purchase.

The beautiful country that borders the site of the college on either side, its permanent dining hall and dormitories, its perfect drainage, an abundance of the best deep well water, its sanitary provisions which insure good health, its well kept campus---all these, together with the refined atmosphere made possible by the splendid citizens of the community, make it the most coveted spot for an institution of learning in the state.

During the forty-four years history of the Normal, it has enjoyed one of the most rapid growths in the development of any college in the South. The State Normal College is now the twelfth largest of its kind in the United States. The college was attended by but twenty-seven students during the first year of its history and had but three graduates. Last year, 2058 students enrolled in the college department. During the last five years the college has more than doubled in attendance.

The State Normal may be said to be the mother of the public school system of Louisiana, for it was established at a time when there was no school system in the state and when trained teachers were unknown to the schools of the state. In rapidly growing numbers, the graduates of Normal entered the teaching profession and began to labor in the field of education and to arouse a professional zeal and enthusiasm that had never been felt in the schools of Louisiana before. This missionary work on the part of Normal School graduates did its part, for in 1898 the State in its Constitution first permitted the voting of special taxes for the maintenance and upbuilding of the state's public school system.

T. H. Harris, state superintendent of schools, states in his "Story of Public Education in Louisiana" the following concerning the importance of the State Normal in the development of the public school system of the state.

"Before the end of the century, the State Normal School was sending its graduates to all parts of the state. They were usually employed in the larger schools located in the towns and cities. They were saturated with the notion of their "mission." They felt that they had been called to go forth and preach the Gospel of universal education. The establishment of the State Normal School was by far the most important thing ever done in interest of public education."

The State Normal College stands to-day as Louisiana's best Investment. While ventures other than educational have undoubtedly yielded excellent results for the state, these have been material rather than intellectual, moral and spiritual; therefore, the work done by the State Normal has been superior to that done in such fields as levees, highways, agriculture, and conservation of natural resources, for it has meant an enlightenment in the training of citizens of the state.

During the forty-four years' history of the Normal, over 6,000 students have completed the teacher training course at the college and engaged in teaching the youth of the state. In a careful survey made recently of the graduates of the college, it was found that they teach an average of eight years after graduation. Therefore the alumni of the Normal College have rendered, all told, more than 40,000 years of work as teachers and school officials. Estimating the average number of students taught by each teacher to be twenty-five per annum, then the total number of pupils-years has been 1,000,000. If school authorities are correct in their statement that a year in school is worth $100, then the graduates of the State Normal have given the youth of the state education valued at $100,000,000 or $2,500,000 per annum.

Entrance

President's Home

Caldwell Hall

The Columns

Warren Easton Hall

Science Building and Normal "N"

Side View Main

Practice Cottage

"D" Dormitory

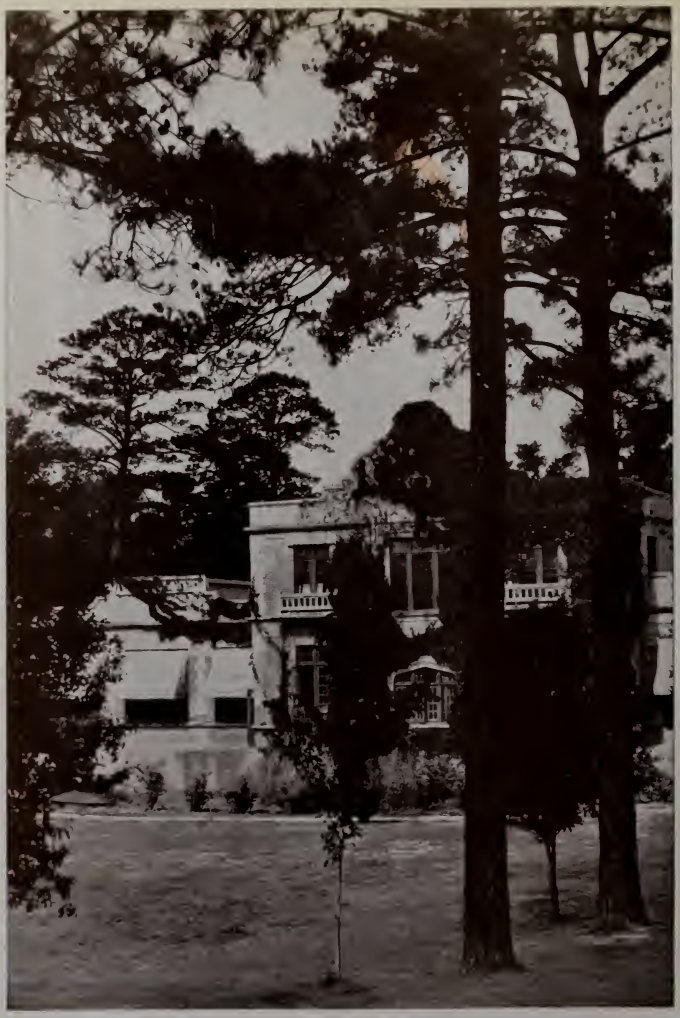

Dining Hall

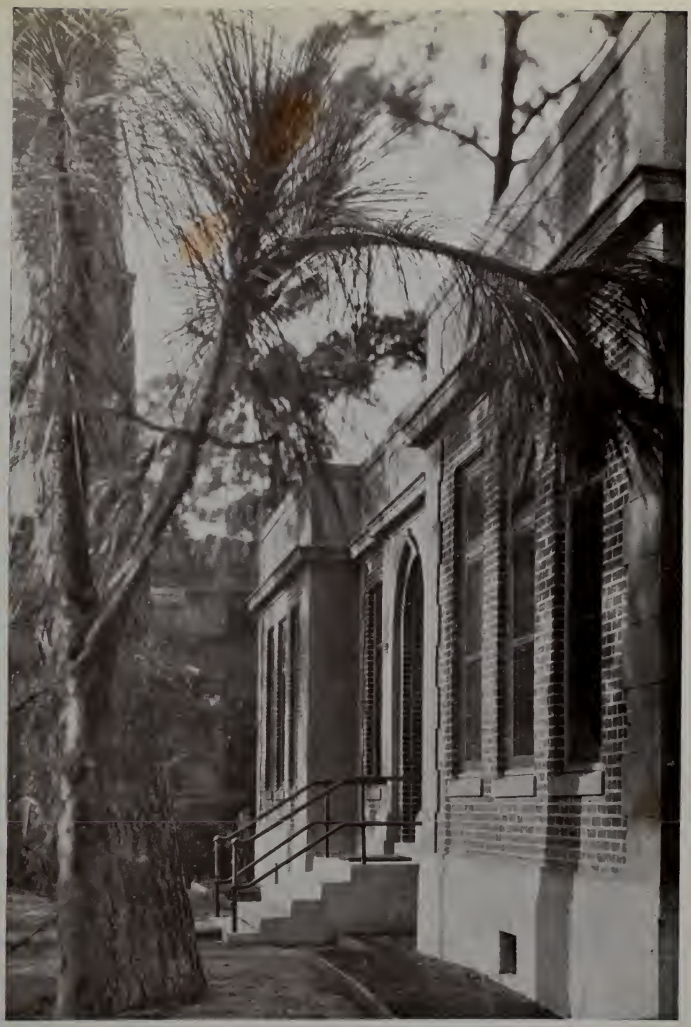

The Infirmary

Gymnasium

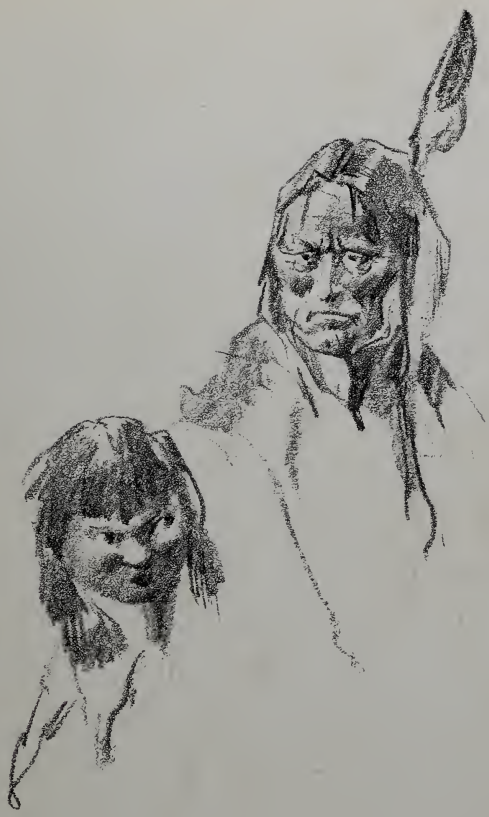

FACULTY

Nell Glass

President Roy's Message To the Student Body

Dear Friends:

As I sit down to write this parting message to the boys and girls constitu'ing the present day family of the State Normal College, I am consicious of one motive that has actuated me throughout my career as President of Louisiana State Normal College, and that motive has been the desire to make out of each one of you boys and girls the best possible man or woman that you could become. I realize how short I have fallen in this ambition, and how many errors I have made; but my shortcomings, I believe I can truthfully say, have been of the head and not of the heart, of the flesh and not of the spirit.

When you shall have passed from the campus of the State Normal College into the field of action of life, may you continue to be imbued with a noble ambition and sublime aspirations. Let nothing but the highest goal be your aim in whatever may ultimately be your chosen career.

"Like the Winds of the Sea
Are the Ways of Fate,
As We Journey Along Through Life.
It's the Set of the Soul
That Determines the Goal,
And Not the Calm Nor the Strife."

Sincerely,

V. L. Roy

Dean of Women's Message

The length of my services as Dean of Women at Louisiana State Normal College has been such that I have had the opportunity to see girls enter the College as freshmen and graduate as seniors fulfilling, in their later years of College my highest hopes. This has been a great satisfaction. A great happiness for me has been the beautiful friendships I have made with the students from year to year.

A recent pleasure has been the work that I have had a part in, that of attempting to secure a closer contact between the College and the parents of our students, particularly the freshmen; for it is certain that the College will have a greater opportunity for service, if its functions and ideals are understood by those whom it serves.

Ethel L. Hereford.

Dean of Men's Message

The administration of Mr. Roy as President of Louisiana State Normal College is drawing to a close, and President elect W. W. Tison will soon enter upon his official duties as President.

It is not necessary for me here to eulogize President Roy either as an upstanding Christian gentleman or as President of the Normal College. His record speaks for itself. Our intimate friendship is also known to all.

Nor is it necessary for me here to enlarge either upon the ability or integrity of his successor, Mr. W. W. Tison. His record as a member of the faculty of the Normal College has sufficiently proved both of these most important marks of character.

In a period such as we are now passing through, there is almost sure to be some unrest and uncertainty. And so my message to you at this time is one of loyalty to the Normal College. The college has a service to perform to the citizenship of the state. This service can be performed by no other. So let us remember that come what may, and regardless of personal feelings or opinions, the welfare of the college is supreme over every other consideration. And let us all unite in loyal support of the College and its new President.

---H. Lee Prather

W. W. Tison

William White Tison, president-elect of the Louisiana State Normal college here, is a native of Louisiana. He was born at Colfax, Grant Parish, in 1884. He was educated in the public schools of Grant Parish and was graduated from the two-year class of the Louisiana State Normal school at Natchitoches in 1904. He recevied his A. B. degree from the Louisiana State Universtty in 1914 and his M. S. degree from the University of Chicago in 1925.

Mr. Tison has taught in the public schools of the state for 25 years. Three years were spent teaching in the grades, 10 as high school principal, and 12 as professor of chemistry at the State Normal College, which he is now to head. He taught chemistry one term at Peabody College.

President-elect Tison was made a member of the teaching staff of the college in 1917, and from that time he has served as the head of the department of chemistry. He is popular among both students and faculty at the State Normal college. His election came as a surprise to most of his most intimate friends as it was not generally known that he would be considered by the board.

A. G. ALEXANDER
B. L. International College; A. B., A. M. Doane College
Professor of English

L. J. ALLEMAN
A. B., A. M. Christian Brother's College
Professor of Education

INEZ ALLEN
A. B. Louisiana State Normal,
A. M. Louisiana State University
Secretary Correspondence Study

H. L. BARR
A. B., A. M., Wabash College
Associate Professor of Biology

LEORA BLAIR
A. B. University of Arkansas
A. M.. University of Chicago
Assistant Professor of Mathematics

MELBA BOUANCHAUD
A. B. Louisiana State University
Instructor in Physical Education

MRS. R. W. BOYDSTON
Post Mistress

S. M. BYRD
A. B., A. M. Tulane University
Associate Professor of English

R. H. COOKE
Club Manager

DAISY CARLOCK
A. B. Louisiana State Normal
Instructor in Voice

ESTELLE COCKFIELD
A. B. Louisiana State Normal
Instructor in Penmanship

R. M. COMBS
A. B. James Millican University
A. M. University of Illinois
Instructor in Biology

ESTHER COOLEY
A. B. Newcomb College
M. S. University of Chicago
Assistant Professor of Home Economics

MARY FRANCIS DAVIS
A. B. Smith College
B. L. I. Emerson College of Oratory
Assistant Professor of English and Dramatic Art

GRACE E. DEXTER
A. B. University of Illinois
A. M. University of Chicago
Associate Professor of Home Economics

ERNESTO DOBLES
A. B. Institute of Alajuela
Instructor in Spanish

M. E. DOWNS
B. S. Kirksville State Teachers' College
A. M. University of Missouri
Assistant Professor of Political Science

A. L. DUCOURNEAU
A. B. Louisiana State Normal
Assistant Professor of Chemistry

MAMIE ETHERIDGE
B. S., A. M. Peabody College
First Grade Critic Teacher

MARTHA FELTUS
A. B. Louisiana State University
A. M. Columbia
Professor of History

F. A. FORD
A. B. Louisiana State University
A. M. Peabody College
Assistant Professor of Education

F. G. FOURNET
B. S., M. S. Louisiana State University
Professor of Physics

A. A. FREDERICKS
B. S., M. S., Louisiana State University
Associate Professor of Agriculture

A. M. FULTON
A. B. Parson's College
Instructor in English

MRS. G. B. GLASS
Secretary to President

ALVIN GOOD
A. B. Kansas State Normal
A. M. University of Colorado
Professor of Social Science

MRS. F. M. HAMILTON
Graduate Nurse

MRS. WILLIAM HANSSLER
Stewardess

HOPE HAUPT
Pratt Institute
A. B. Louisiana State Normal
Assistant Professor of Art

BERTHA HAUPT
A. B. Louisiana State University
Second Grade Critic Teacher

MRS. HATTIE B. HAYES
Matron Men's Dormitory

J. C. HAZZARD
A. B. Rutgers College
Ph.D. Columbia University
Professor of English

I. F. HEALD
A. B., Iowa State Teachers College
A. M., Iowa State University
Associate Professor of Education

DORIS HENRY
A. B. Louisiana State Normal College
Instructor in Physical Education

MRS. ETHEL HEREFORD
Dean of Women

GEORGENE HUGHES
B. S., Peabody College
A. M., Peabody College
Associate Professor of Psychology and Education

NETTIE JOHNSON
Club Stenographer

MARY ALICE JOHNSON
Assistant Registrar

MRS. RITA BROWN JORDON
Librarian

C. G. KILLEN
A. B., Louisiana State Normal College
Assistant Professor of Mathematics

J. S. KYSER
A. B. University of Michigan
Professor of Geography

MRS THELMA ZELENKA KYSER
A. B. Louisiana State Normal
Assistant Professor of Physical Education

A. C. MADDOX
A. B. Hendrix College
A. M. Columbia University
Professor of Mathematics

H. D. MARTIN
A. B. Berea College
A. M. Peabody College
Associate Professor of English

DOMINICA MASTALIO
Florida State College
Instructor in Art

L. C. McAFEE
Ph.B. University of Chicago
A. M. University of Chicago
Ph.D. University of Washington
Associate Professor of Education and Psychology

FRANCES McCLUNG
A. B. Louisiana State Normal
Assistant in Piano

MRS. LILLIAN B. McCOOK
A. B. Louisiana State Normal
Assistant Professor of Public School Music

W. S. MITCHELL
A. B. Louisiana State Normal
Registrar

LUCILLE MORSE
A. B., A. M. Tufts College
Ph.D. Clark University
Associate Professor of History

RUBY OAKLEY
Secretary to Librarian

MIRIAM NELKEN
B. S. University of Chicago
First Grade Critic Teacheer

MARY VIRGINIA NESOM
A. B. Louisiana State Normal College
Fifth and Sixth Grade Critic Teacher

VIRGINIA DIES NEW
A. B. Louisiana State Normal College
Sixth Grade Critic Teacher

MINNIE LEE ODOM
B. S. University of Arizona
Instructor in Home Economics

J. O. PETTISS
A. B. Louisiana State Normal College
A. M., Louisiana State University
Director of Extension

DEBBIE PINKSTON
A. B. Louisiana State Normal
Instructor in Penmanship

GERMAINE PORTRE
A. B. Dominican College
Professor of French

H. L. PRATHER
A. B. University of Missouri
L. L. B. University of Missouri
Director of Athletics and Professor of Political Science

A. L. PUJOS
A. B. Louisiana State Normal
Assistant Professor of English

E. B. ROBERT
A. B. Louisiana State Normal
A. M. Peabody College
Director of Teacher Training and Principal of the Training School

R. L. ROPP
B. S. Ohio Northern University
Assistant Professor of English

SCHARLIE RUSSELL
A. B. Louisiana State Normal
Assistant Professor of Library Science

NELLIE SENSKA
A. B. Buena Vista College
A. M. University of Washington
Sixth Grade Critic Teacher

H. M. SHARP
A. B. Vanderbilt University
Ph.D. University of Chicago
Associate Professor of Mathematics and Physics

S. J. SIBLEY
Treasurer

S. T. STEWARD
Music-Lawrence College Conservatory of Music
Director School of Music and Professor of Piano

C. C. STROUD
A. B., M. D. Tufts College
Professor of Physical Education

H. J. SUDBURY
B. S. University of Tennessee
A. M. Peabody College
Associate Professor of Education and Psychology

D. T. TARLTON
A. B. West Texas State Normal
A. M. University of Texas
Assistant Professor of Social Science

W. W. TISON
A. B. Louisiana State Normal
M. S. University of Chicago
Professor of Chemistry

BLANCHE TOY
A. B. Louisiana State Normal
Instructor in Music

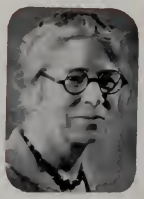

FLORENCE TOY
Baylor College
Instructor in Piano

MARY ELIZABETH TROUSDALE
B. S. Peabody College
Third Grade Critic Teacher

H. H. TURPIN
A. B. Louisiana State Normal
Instructor in Physical Education and Hygiene

LOUISE VALLEE
A. B. Lousiana State Normal
Instructor in Library Science

DEAN VARNADO
B. S., A. M. Columbia University
Professor of History

C. A. WAGNER
A. B. University of Kansas
A. M. University of Chicago
Professor of Education

MRS. C. A. WAGNER
A. B. University of Kansas
Instructor in English

P. W. WEISS
Ph.B. Brown University
A. M. Louisiana State University
Professor of History

VERA WHITLEY
Secretary to Director of Extension

GEORGE WILLIAMSON
A. B. Louisiana State Normal
Associate Professor of Biology and Physiology

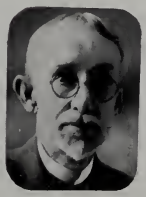

MRS. GEORGE WILLIAMSON
A. B. Louisiana State Normal
Fourth Grade Critic Teacher

R. W. WINSTEAD
A. B. Peabody College
Assistant Professor of Latin

CATHERINE WINTERS
A. B. Louisiana State University
A. M. University of Iowa
Assistant Professor of History

To Our Alma Mater, Loyalty

By Isabel Williamson,

(Mrs S. J. Cummings)

Oh, Alma Mater here today,
We for thy lasting blessings pray,
We know not where our paths may go,
But thou'lt uphold us still we know,
Unchanging thou, 'mid changes vast,
Unswerved from ideals of the past,
Steadfast and true our watchword e'er shall be---
To thee, our Alma Mater, Loyalty.

Thy trees their solemn chorus blend,
About thee, folwers their censors bend.
Our voices swell their murmuring strain
Our hearts repeat the old refrain,
Thy purpose high to carry on---
Oh, Normal, Thou hast honor won,
Steadfast and true our watchword e'er shall be---
To thee, our Alma Mater, Loyalty.

In after years, when far away,
Thy presence strong will near us stay;
And as the echo of our song
Will, with new courage, lead us on,
And to our eager vision then.
Each subtle memory meaning lend,
Steadfast and true our watchword e'er shall be---
To thee, our Alma Mater, Loyalty.

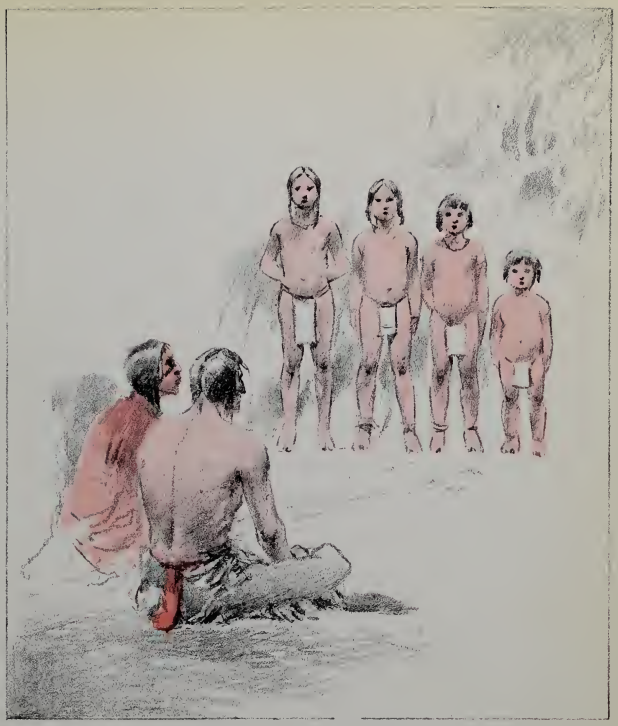

CLASSES

SENIORS

Left to right: WINTERS, BOYD, LAW, CHAMBERS

OFFICERS

BERT BOYD . . . . . *President*

MINNIE LAW . . . . . *Vice-President*

GLADYS CHAMBERS . . . . . *Secretary*

MISS CATHERINE WINTERS . . . *Sponsor*

Senior Day

The Senior Class at the Louisiana State Normal College was officially recognized by the authorities of the college as candidates for the Bachelor of Arts degree in an investiture service Friday November 16, when the eighty-seven members of the four year class made their first appearance as a class. Attired in the robes so symbolic of dignity, the eighty-seven young men and women, at assembly hour, entered the auditorium marching to the strains of the Processional. At the end of the program each member of the class was invested with his cap by President Roy.

At noon that Friday the Seniors were entertained with a banquet in the Dining Hall.

Then Friday evening the annual Senior reception was given in Social Hall where gaiety reigned supreme.

Thus ended the day for the Seniors at the Louisiana State Normal College, a day which is destined to become traditional, and one which, through the years to come, will establish a stronger tie between students and their Alma Mater.

MARY ADDISON

NEGREET

Mathematics-Science

Y. W. C. A., Pres. E. L. S., Science Club

"And virtue is her own reward."

EARL AIKEN

LECOMPTE

History-Science

Sigma Delta Tau, Football, M .C. C., Basketball, Pres. Student Body.

**"I'd like to be the type of man
That really is American."**

FLORENCE ANTHONY

MANSFIELD

Intermediate

**"Balanced will and truly square—
Generous when her skies were fair."**

MARY LEE BECKETT

SHREVEPORT

Home Economics

Delta Sigma Epsilon, Pres., Y. W. C. A. Pres., Y. W. C. A. Cabinet, Choral Club, Evangeline Choir, Senior Chorus, Cotillion Club, Euthenics Club, Sec'y-Treas. Sophomore Class, Sec'y-Treas. Dormitory Council, Honor Council. W. A. A., S. A. K., Sporsor of High School Euthenics Club.

**"The light of love, the purity of grace
The mind ,the music breathing from her face."**

MARTHA BECNEL

ST. GABRIEL

English-Modern Language

Newman Club

**"I believe that all things living and breathing,
Some richness of beauty, to earth are bequeathing."**

MIRLA BLADES

LEWISTON

Chemistry-Biology

Y. W. C. A., Student Assistant in Biology, Honor Council, Current Sauce Staff, Agricultural Club, B. S. U. Council, Delegate to B. S. U. Conference.

**"Swiftly time speeds on its way—
See that thou use it well."**

C. H. BLANCHARD, JR.

NATCHITOCHES

English-Social Science

Dramatic Club, S. A. K.

"They are able, because they think they are able."

NORA BOGGS

NATCHITOCHES

Art

M. C. C., Vice Pres. C. L. S.

**"Eliminate all cares and burdensome strife,
Just be happy all your life."**

BERT BOYD

NATCHITOCHES

Music-Mathematics

Lambda Zeta, Pres., Dramatic Club, Glee Club, Choral Club, Football, Baseball, Pres. Senior Class.

**"Let us listen on and on,
Down the way your songs have gone."**

GEMMA LAETITIA BOZEMAN

BELMONT

Mathematics-Science

E. L. S., Science Club, Mathematics Club.

"If you wish to be good, first believe you are bad."

ANNIE MAE BREWSTER

SHREVEPORT

English-Social Science

Sec'y of M. C. C., Current Sauce Staff, Press Club.

"A merry heart goes twice the way that tires a sad one."

EVELYN BUCE

WINNFIELD

Mathematics-History

Pres. of Contemporary Life Club, W. A. A., Y. W. C. A.

"Everywhere in life, the true question is not what we gain but what we do."

OLEST CARVER BYRD

BOGALUSA

Agriculture-Science

Basketball, E. L. S., Y. M. C. A., Sigma Delta Tau, Agriculture Club.

"Soar not too high to fall, but stoop to rise."

HELEN CAIN

DERIDDER

English-Foreign Language

Sigma Alpha, French Circle, Press Club, S. A. K., W. A. A.

"Where Dame Fashion leads, she follows."

MABLE CALLENDER

HAYNESVILLE

English-Physical Education

Delta Sigma Epsilon, Vice-Pres., Alpha Phi Gamma, Treas., Y. W. C. A. Cabinet, Panhellenic, W. A. A., Tennis Champion, Potpourri Editor, Cotillion Club, Evangeline Choir, Sec'y and Treas. Student Body, Cheerleader, Student Government Council, Purple Jacket Club, Pres., Senior Chorus, Assistant-Editor of Potpourri, "N" Club.

"Her love made all things lovely,
For in her heart must live
The feeling that imparts the charm—
We gain by what we give."

LALA CAMPBELL
NATCHITOCHES
Kindergarten-Primary
S. A. K., C. L. C.

"High erected thoughts, seated in a heart of courtesy."

GLADYS CHAMBERS
NEW ORLEANS
Mathematics-Science
Alpha Phi Gamma, "N" Club, W. A. A., Science Club, M. C. C., Life Saving Corps.

"For science is like virtue, its own exceeding great reward."

MILDRED CHAMBERS
MANGHAM
English-French
Sigma Alpha, French Circle, Vice-Pres., S. A. K., B. S. U., W. A. A., Y. W. C. A.

**"The daffodils are on the lea—
The birds are glad and so are we."**

M. J. CHATELAIN
MANSURA
Chemistry-French
Science Club.

"Ho! brother, it's the handclasp and the good word and the smile."

BESS CHERRY
ELIZABETH
Mathematics-Science
Y. W. C. A., B. S. U., E. L. S., Science Club, W. A. A., Press Club, Current Sauce Staff.

"Be true to your word, your work and your friend."

EUNICE COCO

MOREAUVILLE

English-Foreign Langauge

French Circle, Newman Club.

"Good nature is indeed a fortunate gift."

MABLE COLETTE

LAKE CHARLES

Kindergarten-Primary

S. A. K.

"To know how to hide one's ability is great skill."

JIMMY COLVIN

NATCHITOCHES

English—Social Science

"As merry as the day is long."

MILDRED MILBURN CROZIER

NEW ORLEANS

English-Social Science

Theta Sigma Upsilon, Life Saving Corps, S. A. K. W. A. A., Newman Club, Cotillion Club, Current Sauce Staff, Representative of Newman Club to University of Texas.

"To happiness, I raise my glass to the goal of every human."

LOUISE CRUMP

ATHENS

English-History

V. W. C. A., Basketball, Volley Ball, Track.

"Let's smile what smiles we can today."

W. P. CULBERTSON

NATCHITOCHES

Mathematics-Science

Science Club.

**"Whatever the goal you are seeking, keep trying,
And answer the demon by saying I can."**

STEPHEN C. DUCOTE

HESSMER

English-French

French Circle, Newman Club.

"They are never alone, who are accompanied with noble thoughts."

EDWINA DUMESNILLE

SLIDELL

Mathematics-Science

Newman Club, Press Club.

"Let me do every good I can, my very best."

MARY EATON

JENNINGS

Vice-Pres. Pi Kappa Sigma, S. A. K., Parliamentary Law, Spanish Club, Dramatic Club, Class President, Normal Press Club, Y. W. C. A., Student Government Council, Jeff. Davis Parish Club, Cotillion Club.

"But she had a gentle smile and a kindly word to say."

ERLA EASLEY

GOLDONNA

Music

Theta Sigma Upsilon Alpha Phi Gamma, Current Sauce Staff, Potpourri Staff, Pres. of Press Club, Girls' Glee Club, Choral Club, Evangeline Choir, M. C. C., Y. W. C. A., W. A. A., Student Assistant in Spanish.

**"Honest, patient, brave and true,
Doing what she found to do."**

EUNICE EDMONDSON

LUTCHER

Mathematics-English

Theta Sigma Upsilon, Life Saving Corps, S. A. K., Science Club, W. A. A., Parliamentary Law, Tennis Champion, Y. W. C. A., Press Club, Current Sauce Staff, "N" Club, Cotillion Club.

"What comes from heart goes to heart."

JOSIE ERIS

DONALDSONVILLE

Grammar

W. A. A., Cotillion Club, Vice-Pres. S. A. K., Life Saving Corps.

"Let the world have its way."

MOLLIE FARMER

BASTROP

Grammar

Y. W. C. A.

"Let mildness ever attend thy tongue."

ROSE FERTITTA

NAPOLEONVILLE

History-Foreign Language

S A. K., Newman Club.

"True as the needle to the pole, or as the dial to the sun."

VERDA FITCH

WINNFIELD

Art

W. A. A., Cotillion Club, Y. W. C. A. Secretary S. A. K., Four Leaf Clover Club, Pres. Kappa Chi, Dramatic Club

"I laugh, for hope hath a happy place with me."

FRANCES FLANDERS

MANSFIELD

English-Social Science

Sigma Alpha, Y. W. C. A., B. S. U. Cabinet, President of S. A. K., W. A. A.

"Noble in thought and in every deed."

ISABEL B. FALSE

OAK RIDGE

English-Foreign Langauge

"Let gentleness, my strong enforcement be."

MARK A. FOSTER

ASHLAND

Chemistry-Biology

Y. M. C. A., Science Club, Current Sauce Staff, Pres. of Science Club, B. S. U. Council, Choral Club.

"The mind is a standard of the man."

ORA GARLAND

MINDEN

English-French

Sigma Sigma Sigma, Delegate to Hollister, Delegate to Detroit, Y. W. C. A. Cabinet, Student Council, Pres. of Press Club, Choral Club, French Circle, Current Sauce Staff, W. A. A., S. A. K. Chorister, Religious Council Delegate to New Orleans.

"But a smooth and steadfast mind,
Gentle thoughts and calm desires,
Hearts with equal love combined,
Kindle never-dying fires."

MAYBELLE GAUDIN

NEW ORLEANS

Grammar

Dramatic Club, Pres., Newman Club, C. L. C. Current Sauce Reporter.

"So much one can do, that doth both act and know."

SHIRLEY GENIUS

KINDER

Home Economics

Booster's Club, Newman Club, Euthenics Club, Delegate to Newman Club Convention, Cotillion Club, Newman Club Cabinet.

"It is good to lengthen to the last, a sunny mood."

WYNONAH GENIUS

KINDER

English-Social Science

Alpha Phi Gamma, S. A. K., Freshman Commission, Dramatic Club, Purple Jacket Club, W. A. A., Current Sauce Staff, Newman Club Cabinet, Editor of Current Sauce, Press Club, Cotillion Club.

"I would take what comes of good or ill, And cling to faith and honor still."

NELL GLASS

NATCHITOCHES

English-Art

W. A. A., Dramatic Club, Pres. and Vice-Pres. S. A. K., Potpourri Art Editor.

"True happiness, consists alone in doing good."

SARAH GOLDSBY

MANSFIELD

Home Economics

E. L. S., Cotillion Club, DeSoto Club, W. A. A., B. S. U.

"Our youth we can have but a day."

CHARLES GOTT

MERRYVILLE

Mathematics-Science

Sigma Delta Tau, M. C. C., Y. M. C. A., Football, Baseball.

"The things that haven't been done before, are the tasks worthwhile today."

ANNIE MAE HARKNESS

HEFLIN

English-Social Science

M. C. C., W. A. A. Y. W. C. A.

"Push on, keep moving."

HILDA HARMON

CROWLEY

Home Economics

Y. W. C. A., W. A. A., Euthenics Club, E. L. S., Life Saving Corps.

"Always a smile and a pleasant word for all."

AUDREY HART

TREES

Intermediate

Theta Sigma Upsilon, Y. M. C. A., C.. L.. C..

"An honest heart, that knows no guile, is of mercy, sure."

MYRTLE HOUSTON

REIDS

English-Spanish

Y. W. C. A., W. A. A., Spanish Club, Current Sause Staff, E. L. S., Press Club.

"They are able, because you think they are."

MRS. VASHTI JACOBS

MANSFIELD

Grammar

"As we advance in life, we learn the limits of our abilities."

J. E. KILLEN

NATCHITOCHES

Science Club, Football, Sigma Delta Tau.

"And life, my friend is what we make it."

NEVA KNIGHTON

HOMER

Kindergarten-Primary

Sigma Sigma Sigma, W. A. A., Choral, Club, Y. W. C. A., Cotillion Club.

"The gentle maid had ever breathed an atmosphere of love."

BEATRICE LANDRY

GONZALES

English-Modern Langauge

Newman Club.

"I would help others out of a fellow feeling."

MINNIE LAW

MANSFIELD

English-Social Science

Sigma Alpha, W. A. A., Y. W. C. A., S. A. K. Dormitory Council, Vice-Pres. of Senior Class.

"Let each hour of every day, a tale of wisdom tell."

L. C. LEE

COTTON VALLEY

Agriculture

Lambda Zeta, Dramatic Club, Vice-Pres. of Student Association.

"Peace is the glory, ever of a man."

ESTELLE LESTAGE
CAMPTI
English-Foreign Langauge
"Truth is truth to the end of reckoning."

ALMA LEVINS
MT. LEBANON
E. L. S.
"Be wisely worldly, but not worldly wise."

AUBYN LEWIS
SALINE
Music
Y. W. C. A., S. A. K., Choral Club.
"For what I will, I will, and there an end."

MRS. LEONA STONE LUCIUS
MANY
Art
S. A. K., Y. W. C. A.
"To hold, as't were the mirror up to nature."

R. L. LUCIUS
MANY
Agriculture
Lambda Zeta, Pres. Agriculture Club, S. A. K.
Y. M. C. A.
"Content to do the best you can—
By such a creed, you'll be a man."

ROSS MAGGIO
NATCHITOCHES
Music
Lambda Zeta, Pres. Dramatic Club, Glee Club, Choral Club.

**"Music, the fiercest grief and charm
And fates severest rage disarm.
Our joys below it can improve
And attendate the bliss above."**

COLEMAN MARTIN
GORUM
Agriculture
Lambda Zeta, Track, Agriculture Club, Pres.

"No luxury is so rich as honesty."

MARIE MARTIN
NATCHITOCHES
Home Economics
M. C. C., Euthenics Club, Cotillion Club.

"I would be a friend to all."

SUE McCULLOCK
GILIAM
English-Social Science
Y. W. C. A.

"Honest labor bears a lovely face."

ITASCA MILLER
WINNSBORO
Home Economics
E. L. S., Euthenics Club, Y. W. C. A.

"Still constant, is a wondrous excellence."

JEWELL MOORE
MERRYVILLE
English-Spanish
C. L. C., Y. W. C. A.
"Human improvement is from within, not without."

MARY MORRIS
WEST MONROE
Home Economics
Pi Kappa Sigma, Y. W. C. A., S. A. K., Euthenics Club.
"Sweeter than the breath of spring,
Is the joy a friend can bring.
Who rejoices in our gladness,
And gives solace in our sadness."

JESSIE O'QUINN
NEW VERDA
Home Economics
Y. W. C. A., B. S. U., Euthenics Club, E. L. S.
"The first and best victory is to conquer self."

SUE OWENS
NATCHITOCHES
English-History
"The victory of success is half won, when one gains the habit of work."

UNA PARR
HOUMA
Mathematics-Foreign Language
Faculty Representative.
"Power dwells with cheerfulness."

MARGARET PAYNE
GRAND CANE
Mathematics-Science
E. L. S., W. A. A., Y. W. C. A., Science Club.
" A maiden possessed of willing hands "

ALMA C. PEPPER
SIKES
English-History
Basket-ball, M. C. C.
"All things come to those who work."

JESSIE CLYDE PERDUE
WINNFIELD
English-Social Science
Contemporary Life Club, W. A. A. Y. W. C. A.
"Something there was in her that set you working."

HILDA PERINI
NATCHITOCHES
Kindergarten-Primary
"The art of pleasing appears most conducive, to the happiness and virtue of man."

E. D. PERKINS
SIBLEY
Agriculture
Basket-ball, Tennis, Baseball.
"Success lies not in achieving what you aim at, but in aiming at what you ought to achieve."

MAE PITCHFORD

BOSSIER CITY

Mathematics-Science

Y. W. C. A., Science Club, M. C. C., W. A. A.

"The while her soul more patient grew, more sure of recompense."

SHIRLEY PULLEN

ASHLAND

Mathematics-Science

E. L. S.. W.. A.. A... Y. W. C. A., Science Club.

"Live and think."

E. L. REDING

PELICAN

Mathematics-Science

Football, Basket-ball, Track, M. C. C. Y. M. C. A., Sigma Delta Tau.

"To face whatever fate befalls, and be a man throughout it all."

LALIA SANDEFUR

MINDEN

Intermediate

Pi Kappa Sigma, W. A. A., Cotillion Club, S. A. K., Y. W. C. A.

"Ambition has no rest."

MAGDALINE SCARBOROUGH

ROBELINE

English-Social Science

**"Today, whatever may annoy—
The word for me is joy.**

NANCY SEXTON

MINDEN

Latin-English

Latin Club, Y. W. C. A., W. A. A., Student Government Council.

"Be silent and safe, silence will never betray you."

RUTH SEXTON

MINDEN

Latin-English

Y. W. C. A., Latin Club, Purple Jacket Club, Y. W. C. A. Cabinet.

"Write me, as one who loves his fellowmen."

SADIE SIBLEY

ROBELINE

Home Economics

N. C. C., E. L. S.

"All truth is an achievement."

ELMER E. SIMS

ATHENS

Science-Agriculture

Sigma Delta Tau, Football, Y. M. C. A., Baseball.

"So here's to the man with the fighting heart, who smiles when the battle is done."

MYRTLE SMITH

Home Economics

SHREVEPORT

E. L. S., Choral Club, Euthenics Club.

"Laugh and the world laughs with you."

LEE ROY SOILEAU

VILLE PLATTE

English-French

Newman Club, French Circle.

"I have no reason to lament, what man has made of man."

HELEN SONCRANT

NATCHITOCHES

English-Social Science

"In maiden meditation, fancy free."

MABLE SOREY

GILBERT

English-History

Sigma Alpha, B. S. U., Vice-Pres. S. A. K. Girls' Glee Club, W. A. A., Y. W. C. A.

"Cheerily, merrily, I go on my way."

GERTRUDE SPENCER

BEAUMONT, TEXAS

Kindergarten-Primary

Sigma Sigma Sigma, S. A. K., Press Club. Y. W. C. A., Choral Club, Assistant Dean.

"Some kindly deed to do, for loving thought Was that on which her life was wrought."

AGNES STANSBURY

IOTA

Art

W. A. A., "N" Club, M. C. C., Life Saving Corps, Treas. and Vice-Pres. M. C. C.

"I believe in the world, and its bigness and splendor:
That most of the hearts beating round it are tender."

MRS. BEATRICE T. SWAFFORD
COLFAX
Kindergarten-Primary
"Humble, because of knowledge, mighty by sacrifice."

ALMA TEMPLE
SIMPSON
English-Social Science
E. L. S.
"It is a world of startling possibilities."

IVA THIPGEN
MIRA
Grammar
E. L. S., W. A. A., Y. W. C. A.
"How little it costs, if we can give a thought,
To make happy some heart each day."

BIRDIE TRISLER
NATCHITOCHES
Art
Alpha Phi Gamma, Current Sauce Staff.
"Nature I love and next to nature, art."

MARY BELLE TRISLER
NEW ERA
Home Economics
"I need no apology, I speak for myself."

HELEN TURNLEY

TROUT

English-Social Science

Y. W. C. A., W. A. A., E. L. S., Parliamentary Law Class.

"The happiest heart that ever beat was in some quiet breast."

MARY VERNON

ARCOLA

Home Economics

Delta Sigma Epsilon, B. S. U., Y. W. C. A. Pres., Pres. of Euthenics Club, Dormitory Council, Evangeline Choir, Choral Club. M. C. C., M. C. C. Quartet, Vice-Pres. Y.W.C.A.

"The only deeds she ever hid were acts of kindness that she did."

GRACE WALKER

MORGAN CITY

Mathematics-Science

Theta Sigma Upsilon, Alpha Phi Gamma, W. A. A., Y. W. C. A., Press Club, "N" Club, Cotillion Club, Current Sauce Staff, Life Saving Corps, S. A. K., Debate Squad, Dramatic Club.

"The world is so full of a number of things, I'm sure we all should be happy as kings."

VERNA WEBSTER

PELICAN

Kindergarten-Primary

Y. W. C. A. Cabinet, E. L. S., Glee Club, DeSoto Parish Club, Delegate to Memphis.

"There is no greater delight, than to be conscious of sincerity."

JESSIE NELL WIMBERLY

LOGANSPORT

English-Social Science

Y. W. C. A., W. A. A., French Circle.

"The pleasure which there is in life itself."

JUNIORS

MILLER, ROPP, HINCKLEY, MCSPADDEN

OFFICERS

EDWIN MILLER . . . . . *President*

ALICE MCSPADDEN . . . . . *Vice-President*

ANNA HOLMES HINCKLEY . . . . . *Secretary*

R. L. ROPP . . . . . *Sponsor*

SUSIE ADAMS

COUSHATTA

Kindergarten—Primary

N .C. C.

"Life is one great span of seriousness."

FLORENCE ALLEMAN

NATCHITOCHES

Home Economics

Sigma Sigma Sigma, S. A. K., W. A. A., Euthenics Club.

"The girl worthwhile is the girl who can smile when everything goes dead wrong."

JEANNE ALLEMAN

NAPOLEANVILLE

English—Latin

Delta Sigma Epsilon, Alpha Phi Gamma, Newman Club Vice-President, S. A. K., Current Sauce Staff, W. A. A.

"How happy is he, born and taught, Whose armour is his modest thought."

ELVIN BAKER

ROSA

Science—Agriculture

Sigma Delta Tau, Dramatic Club, Choral Club, Glee Club, B. S. U.

'No one has success until he has the abounding of life."

EFFIE LEE BATES

SAREPTA

Intermediate

"The least said is easiest mended."

LILLIE MAE BLUME

WINNSBORO

Primary

Y. W. C. A., W. A. A., Tennis.

"Just try, that's all."

LENNIE BOUILLON

KAPLAN

Home Economics

S. A. K., Newman Club, Euthenics Club.

"Life, I challenge you to try me."

ROSEMARY BOZEMAN

PLEASANT HILL

Mathematics-Science

Latin Club, Y. W. C. A.

"And gladly would I learn, and gladly teach."

HAZEL BURNETTE

HOMER

Home Economics

Y. W. C. A., B. S. U., Euthenics Club.

"She fears no danger, and shows no labor."

GLADYS CARLISLE

EAST POINT

Mathematics—Physics

Y. W. C. A., Science Club

"Of rare contentment and peace of mind."

JESSIE LEE CARTER

NATCHITOCHES

Kindergarten—Primary

M. C. C.

"Never does things by halves."

MADGE COLVIN

DUBACH

History—English

Sigma Sigma Sigma, Cotillion Club, S. A. K. Y. W. C. A., W. A. A.

"Brightening hearts and warming souls to gladden all the year.
To live and laugh through many a month of merry cheer."

ANN COOK

NATCHITOCHES

English—Social Science

Sigma Sigma Sigma Pres., Sec'y W. A. A., Purple Jacket Club, Pres. of S. A. K., Cotillion Club.

"You carve your verses in your deeds to others.
That are written in their lives to always live."

JEWELL RUTH COOK

RAYVILLE

Kindergarten—Primary

Pi Kappa Sigma, Y. W. C. A., W. A. A., Cotillion Club, President of S. A. K.

"Few things are impossible to diligence and skill."

JOHN NORRIS CULBERTSON

NATCHITOCHES

Mathematics-Science

Football, Science Club, S. A. K.

"Stronger minds are often those of which the world hears least."

VERLYN CUTRER

MANY

English-Social Science

"Pleasure, I admire, but work I love."

DORIS DEAN

BOYCE

Kindergarten-Primary

Delta Sigma Epsilon, Y. W. C. A., W. A. A., Dramatic Club.

"Such happy voice be mine I pray,
Bleak hours to bless with sunny ray."

RHODA DENNISON

IOWA

Mathematics-Science

"I'm happy as the day is long."

LENA MAE DOMINO

BASTROP

Mathematics-Science

Newman Club, W. A. A., Press Club, M. C. C.

"Be good, sweet maid, and let who will be clever."

ELLEN DOUGLAS

GILLIAM

English-Social Science

Theta Sigma Upsilon, W. A. A., Y. W. C. A.

"Into the day I must put my soul,
All of my dreams of a future fine.

ANNIE MAI DUBUS

ABBEVILLE

Home Economics

Delta Sigma Epsilon Alpha Phi Gamma, Current Sauce, Purple Jacket Club, S. A. K. Delegate to Alpha Phi Gamma Conclave.

"Living what is good, Seeking what is best, honest and truthful, Your life shall be blest."

MRS. BERNICE DUCOTE

HESSMER

Music

"Kindness is her deepest theme."

KATHRYN EARLY

BELCHER

English-Spanish

Sigma Sigma Sigma, W. A. A., S. A. K., Cotillion Club, Y. W. C. A., Life Saving. Corps.

"True wit is nature to advantage dressed what oft was thought but ne'er so well expressed."

ESSIE EDWARDS

WILMER

Grammmar

"Make merry, though the day be gray."

SUSIE BELL EVANS

SICILY ISLAND

Home Economics

Sigma Sigma Sigma, Y. W. C. A. Cabinet, W. A. A., M. C. C., Current Sauce Staff.

"The soul to do, the will to dare."

BESS FITZGERALD

ALEXANDRIA

Home Economics

Sigma Sigma Sigma, Potpourri Staff, Current Sauce Staff, Press Club, Alpha Phi Gamma.

"The good things grow better
There is always a new surprise each
time you see her.

MARY FLOURNY

GREENWOOD

Kindergarten-Primary

Y. W. C. A., W. A. A., S. A. K.

"All who joy would win must have it—
Happiness was born a twin."

T. R. FOMBY

SHONGALOO

Science-Agriculture

Sigma Delta Tau, Y. M. C. A.

"The mould of a man's fortune is in his own hands.

MYRTA FOSTER

ASHLAND

English-Social Science

W. A. A., Y. W. C. A., S. A. K.

"Type of the wise, who soar but never roam."

LEONARD FOWLER

HICO

Mathematics-Chemistry

Lambda Zeta, Y. M. C. A.

"To be honest as this world goes—"

MATTIE FRANCIS

BRUCE

English-Social Science

C. L. C., B. S. U., Y. W. C. A., Choir, Oratorical Contest.

"If there's anything to be glad about, I'm glad about it."

FRANCEILLE FRAZER

WINNFIELD

Intermediate

W. A. A., Contemporary Life Club, Y. W. C. A.

"Happiness and kindness, you waken for the year."

EDITH GUIDRY

BOURG

English-Social Science

Newman Club, S. A. K.

"She puts her trouble in her heart, And sits on the lid and smiles."

CLEM GUILBEAU

GRAND COTEAU

Music

Delta Sigma Epsilon, Cotillion Club, Y. W. C. A., W. A. A., French Circle, Dramatic Club, Pan-Hellenic.

"Like one bright flower, In wildwood bower, and gladness round her flung."

EDWIN GUILLORY

PLAUCHEVILLE

English-French

French Circle, Newman Club, Track.

"Come follow me and leave to the world, its babblings."

HAZEL GUILLORY

HESSMER

Music

Newman Club, E. L. S.

"The mildest manner, The gentlest heart."

JULIA GUNNING

SHREVEPORT

Mathematics-Science

W. A. A.

"Gentle of Speech, Beneficient of mind."

BRYAN HAMILTON

GRANT

Agriculture

Sigma Delta Tau, Glee Club, Football.

"Man is master of his fate."

RITA IMELDA HAMILTON

SHREVEPORT

Art-English

Delta Sigma Epsilon, Potpourri Staff, Newman Club, S. A. K. Pres., W. A. A., Asst. Editor Potpourri.

"You could do naught, that was not pure and loving."

OLA HARDISON

SHREVEPORT

English-Social Science

Y. W. C. A., C. L. C.

"Her voice was ever soft, gentle and low, An excellent thing in woman."

BIRDIE HATTON
WINNSBORO
Art
Tennis, Basketball, E. L. S.
"Honest labor bears a lovely face."

ALBERTA HICKS
MARTHAVILLE
English-Social Science
N. C. C., Vice-Pres. of N. C. C.
"Say not goodnight, but in some brighter clime, bid me good morning."

ANNA HOLMES HINCKLEY
SHREVEPORT
English-French
Sigma Sigma Sigma, Y. W. C. A., W. A. A., French Club.
"I have a heart with room for every joy."

DALLAS HOLLENSHEAD
HAYNESVILLE
Home Economics
W. A. A., Y. W. C. A., Glee Club, Euthenics Club
"Don't worry, let the world slide."

JEAN HORNSBY
NEWELLTON
English-Social Science
Y. W. C. A., Pres. S. A. K., Press Club, Glee Club, Freshman Commission, W. A. A.
"Sweet, dignified and loyal."

LOUISE HUDGENS
ATHENS
English-Social Science
Y. W. C. A., W. A. A., M. C. C.
"What we can do for another is the test of powers."

SANDY HUGHES
COUSHATTA
Agriculture
Agriculture Club, Basketball, Football.
"That which will come, and must come, shall come well."

CECIL HUNTER
COUSHATTA
Grammar
W. A. A., M. C. C., Y. W. C. A.
"Where's the use of sighing, Time is always flying."

CLARK JACKSON
COUSHATTA
Science-Agriculture
Lambda Zeta, Football, Basketball.
"Let life take its course, for better or worse."

HUBERT KING
SALINE
Science-Agriculture
Sigma Delta Tau, Y. M. C. A., Agriculture.
"The greatest deed that a man might do, is to make himself a Man."

MILDRED KIRKLIN

PLAIN DEALING

Home Economics

Y. W. C. A., W. A. A., B. S. U., Euthenics Club.

"There's nothing ill can dwell in such a temple."

VELMA KRAFT

DERIDDER

Music

S. A. K., Choral Club, Evangeline Choir.

"I opened the doors of my heart, And behold there was music within and a song."

NANCY LEE

MINDEN

Kindergarten-Primary

Cotillion Club, S. A. K., Four Leaf Club.

"Her fragrance proved by every breeze that blows."

ALICE LINEBACK

MONROE

English-Foreign Langauge

Alpha Phi Gamma, Theta Sigma Upsilon. W. A. A., Y. W. C. A., Current Sauce Staff, Press Club.

"And hold the faithful mirror up to nature."

MARTHA LITCHFIELD

SHREVEPORT

Home Economics

Sigma Sigm. Sgma. Pres. Pan-Hellenic, Euthenics Club, Purple Jacket Club, S. A. K., Y. W. C. A.

"Worth, courage, honor, these indeed, Your sustenance and birthright are."

MILDRED LOVEALL

COTTON VALLEY

Kindergarten-Primary

W. A. A., C. L. C.

"Gentleness is a virtue of womanhood."

B. E. LOWERY

FORT BENTON, MONT.

Science-Agriculture

Y. M. C. A., Lambda Zeta.

"Peace rules the day where reason rules the mind."

MARTHA MANHEIM

COLUMBIA

Mathematics-Science

Sigma Sigma Sigma, Y. W. C. A., W. A. A.

"Smile on the world, And it will smile on you."

CLARA MARTIN

GARRISON, TEXAS

English-Social Science

"Whatever one says or does, it must be good."

BESSIE MATTHEWS

BENSON

Grammar

"Its' wiser being good, than bad."

ALICE McSPADDEN

OPELOUSAS

English-French

Delta Sigma Epsilon, Y. W. C. A. Cabinet, S. A. K., W. A. A., Current Sauce Staff, Dramatic Club.

**"To do my best and let that stand—
The record of my brain and hand."**

MARTHA MENEFEE

MINDEN

Intermediate

W. A. A., Cotillion Club, Y. W. C. A.

"There's a lot of joy in the smiling world, there's plenty of morning sun."

LUCILLE MERTZ

SHREVEPORT

English-French

Sigma Sigma Sigma, W. A. A., Cotillion Club, French Circle, Y. W. C. A.

"Success is found in the soul of you and not in the realm of luck."

EDWIN MILLER

SHREVEPORT

Mathematics-Physics

Sigma Delta Tau, Freshman Commission, Potpourri Staff, Y. M. C. A. Pres.

"Courage is more than the doing a deed."

EUNICE MILLER

MINDEN

English-Social Science

Y. W. C. A., W. A. A., M. C. C., Treas.

"With a heart of hope, still bear up and steer right onward."

F. N. MILLER

DRY CREEK

Science-Agriculture

Sigma Delta Tau, Y. M. C. A.

"The noblest mind, the best contentment hath."

KATIE MAE MOORE

MONROE

English-Spanish

W. A. A., Y. W. C. A., S. A. K. Press Club.

"She fears no danger and shuns no labor."

EXIE MAE MYRICK

RINGGOLD

Home Economics

M. C. C., Y. W. C. A., Euthenics Club.

"The world is a serious proposition after all."

EMMABEL NASH

STEPHENSON, MISS.

Music

S. A. K., Y. W. C. A., Glee Club, Choral Club.

". he music makes sweet concord in her soul."

NORA O'NEIL

THIBODAUX

Mathematics-Science

W. A. A., Science Club, Newman Club.

"They only are great, who are truly good."

EDNA O'QUINN
NEW VERDA
Science-Agriculture
Y. W. C. A. Agricultural Society
"I would be a friend to all."

MARIE PARRISH
JOYCE
English-Social Science
E. L. S.
"Expression is action, Beauty is repose."

HORACE PEPPER
SIKES
Mathematics-Science
"The power of thought, The magic of mind."

GLADYS PROCTER
URANIA
Home Economics
Y. W. C. A., B. S. U., Euthenics Club.
"Few words often indicate a wealth of wisdom."

NORA BELLE PRUDHOMME
NATCHITOCHES
English-Social Science
S. A. K.
"A jolly word, a pleasant smile.
She has them ready all the while."

CORRY LEE ROBERTS
WOODLAND
Intermediate
M. C. C., W. A. A.
"The luster in your eyes, Pleads your fair usage."

LUCILLE ROBINSON
JONESBORO
English-Social Science
W. A. A., C. L. C.
"Always a word of cheer and sympathy."

W. V. RUTLEDGE
ROBLINE
English-Social Science
Lambda Zeta.
"Act well your part, for there all honor lies."

LUCILLE SALTZMAN
GUEYDAN
English-Social Science
W. A. A., Newman Club, S. A. K., C. L. C.
"She knows the art of being kind."

ANNIE SCALIA
BASTROP
Mathematics-Science
M. C. C., W. A. A., Newman Club.
"Believe in yourself, believe in humanity,
Believe in the success of your undertaking."

CLAUDIA SCARBOROUGH
SHREVEPORT
Music
Sigma Sigma Sigma, W. A. A., S. A. K.
"Full of sparkle, dash and go, she's different from the rest you know."

TULETA SHAUGHNESSY

COUSHATTA

Kindergarten-Primary

M. C. C., Tennis.

"It is good to lengthen to the last, a sunny mood."

ZOLA SHAUGHNESSY

COUSHATTA

Intermediate

W. A. A., Y. W. C. A., M. C. C.

"All life needs is happiness—to make this old world better."

KENNIE T. SMITH

ATHENS

Sigma Delta Tau, M. C. C., Y. M. C. A.

"Keeping everlastingly at it, brings success."

LOUISE SONCRANT

NATCHITOCHES

Home Economics

Sigma Sigma Sigma, S. A. K., Cotillion Club.

**"Kind words of counsel and of cheer—
I feel their gentle spirit near."**

GERTRUDE STEWART

DUBBERLY

English-Social Science

Y. W. C. A., M. C. C., W. A. A.

"Not so many words, but kind deeds."

ELIZABETH STILLE

ROBELINE

Music

"Be glad, and your friends are many."

AUDREY STRAYHAN

PLAIN DEALING

Intermediate

Y. W. C. A., E. L. S.

"But I've found folks good and kind. because I thought they would be."

CECIL TARVER

NATCHITOCHES

English-Social Science

"The hand that follows the intellect can achieve."

MARIE TATUM

MANSFIELD

Kindergarten-Primary

S. A. K., Y. W. C. A., B. S. U.

"Nothng endures but personal qualities."

RUBY THIGPEN

MARTHAVILLE

Home Economics

"But to live [illegible] live out all the truth she dream't."

CATHERINE TRAYLOR

COLUMBIA

Kindergarten-Primary

Sigma Sigma Sigma, Purple Jacket Club, S. A. K., Press Club, Cotillion Club.

"A lovely being scarcely formed or moulded, a rose with all its sweetest leaves yet folded"

HELEN TUCKER

PINEVILLE

Kindergarten-Primary

W. A. A., Newman Club, Cotillion Club.

"Love is the pathway of all righ eousness, for it is the cornerstone upon which all good is laid."

UNA LEE WALLACE

WINNFIELD

Art

Prcs. Pi Kappa Sgma, Cotillion Club, S. A. K. W. A. A., Potpourri Staff, S:cretary Pan-Hellenic.

"The little cares that fretted me—I lost them yesterday."

ESTELLE WEAVER

NATCHITOCHES

Grammar

"Know when to speak a word of hope or add a little wholesome cheer."

CLAYTON WEEMS

PIONEER

Mathematics-Science

Sigma Delta Tau, Y. M. C. A., M. C. C.

"Honor comes by diligence, riches spring from economy."

MARY WHITE

SHAW

Kindergarten-Primary

Sigma Alpha, Freshman Commission, W. A. A.

"The light of love, the purity of grace."

MARTHA LEE WILKERSON

FORT SMITH, ARK.

English-Spanish

Cotillion Club, W. A. A., Y. W. C. A.

"With happiness and contentment be, and gentleness for all who see "

MARY WILLIAMS

MIRA

Kindergarten-Primary

Y. W. C. A., E. L. S., W. A. A.

"Let none presume to wear an undeserved dignity"

R. B. WILLIAMS

NATCHITOCHES

English-Social Science

"And men shall dream of mightier deeds."

CARRIE WILLIS

FOREST HILL

Intermediate

"And I feel that I am happier than I know."

MARY CATHERINE WINTERS

NEW IBERIA

English-Social Science

Sigma Sigma Sigma, S. A. K., W. A. A.

"So charming, so artless as everyone she captivates hearts wherever she goes."

DORIS WOODARD

DUBBERLY

Engish-Social Science

"How little it costs, if we can give a thought to make happy some heart each day."

SOPHOMORES

CORNISH, BOUANCHAUD, GUMP, STOVALL

OFFICERS

CLAYTON CORNISH . . . . . *President*

RUTH GUMP . . . . . *Vice-President*

THERA STOVALL . . . . . *Secretary*

MISS MELBA BOUANCHAUD . . . *Sponsor*

EFFIE ABSHIRE

Crowley *Mathematics-Science*

Theta Sigma Upsilon, Newman Club, Freshman Commission, M. C. C., Student Council.

HAZEL MAE ABSHIRE

Crowley *Home Economics*

Newman Club.

VERNA ADAMS

New Era *Intermediate*

Y. W. C. A., W. A. A.

LEONA ALEXANDER

Welsh *Art*

Sigma Alpha, "N" Club, W. A. A., Cotillion Club, Freshman Commission, Newman Club, Current Sauce Staff, Press Club.

NARVIS ALMAND

Haynesville *Kindergarten-Primary*

Pi Kappa Sigma, W. A. A., S. A. K., Cotillion Club.

VERNA AMY

Opelousas *English-Foreign Language*

Newman Club, French Circle, W. A. A., Freshman Commission.

DORIS ANDREWS

Mer Rouge *English-Foreign Langauge*

Delta Sigma Epsilon, Cotillion Club, W. A. A., Y. W. C. A., Pan-Hellenic.

HAVEN ARCHIBALD

Baskin *Intermediate*

M. C. C., Y. W. C. A., W. A. A.

FARRIS ARMSTRONG

Ruston *English-Foreign Langauge*

Purple Jacket Club, Y. W. C. A., S. A. K.

LILLIAN ATTAWAY

Natchitoches *English-Spanish*

FRANCES NELL AVERY

Alexandria *Home Economics*

Delta Sigma Epsilon, Purple Jacket Club, Potpourri Staff, Cotllion Club, Y. W. C. A., W. A. A., Pres. S. A. K.

DORIS AYCOCK

Alexandria *Latin-Engliish*

Pi Kappa Sigma, Cotillion Club, Latin Club, Y. W. C. A., W. A. A., S. A. K.

ELICE AYCOCK

Lisbon *Intermediate*

LUCY AYLSWORTH

Elton *Intermediate*

VERREL BAILEY
Shongaloo *Kindergarten-Primary*

LORA BAIRD
Homer *Intermediate*
B. S. U., Y. W. C. A., W. A. A., B. Y. P. U.

INEZ BARBEE
Many *English-Social Science*
Y. W. C. A., S. A. K.

JOSEPHINE BARBEE
Siloam Springs, Ark. *English-Science*
S. A. K., W. A. A., Y. W. C. A.

RUTH BARHAM
Monroe *Intermediate*
Pi Kappa Sigma, Cotillion Club, S. A. K., W. A. A.

MRS. JOHNNIE GRAY BAUM
Pollock *Kindegarten-Primary*
C. L. C.

ELAINE BENNETT
Jonesville *English-Social Science*
Y. W. C. A., S. A. K.

ESTELLE BLOUIN
Raceland *English-Social Science*
Newman Club, Press Club, S. A. K.

MATTIE BOGGS
Sarepta *Grammar*
M. C. C.

VONCEIL BOND
Haynesville *Intermediate*
Agriculture Club.

SAUNDERS BONNETTE
Alexandria *Mathematics-Science*
Lambda Zeta.

DESSIE LEE BOSSIER
Winnfield *Grammar*
W. A. A., Contemporary Life Club.

AVARIL BOUDIER
Orange, Texas *Grammar*
Purple Jacket Club, M. C. C., Press, W. A. A.

RUTH BOYNTON
Monroe *Primary-Kindergarten*
W. A. A.

JANICE BRADDY
Elmer *Grammar*

EVA BRAUD
Duplessis *Intermediate*
Newman Club, E. L. S.

MARY BRIDGEMAN
Homer *Kindergarten-Primary*
W. A., A., Y. W. C. C. A., Cotillion Club, S. A. K.

CLAUDIA BROUSSARD
Lake Arthur *Intermediate*
Newman Club, W. A. A.

ELIZABETH BROWN
Shreveport *Mathematics-Science*
S. A. K., Y. W. C. A.

FLORA ESTELLE BROWN
Coushatta *Intermediate*
S. A. K., Cotillion Club.

IDA BRUCE
LeCompte *Intermediate*
M. C. C.

LOUISE BUFFINGTON
Clarks *Mathematics-Science*
Sigma Alpha, Science Club, W. A. A., Press Club, Freshman Commission.

MYRTLE BUIE
Sulphur *Kindergarten-Primary*
Y. W. C. A., E. L. S.

SARA BURFORD
Gloster *English-Latin*
Latin Club, Y. W. C. A.

MERTA LEA BURROW
Rosepine *English-Social Science*

OLLIE BUTCHER
Homer *Mathematics-Science*
W. A. A., Y. W. C. A.

ADDIE BYRD
Natchitoches *English-Social Science*
S. A. K.

RUBY BYRD
Bogalusa *Intermediate*
B. S. U., Y. W. C. A., S. A. K., Choral Club.

RUTH BYRD
Florien *Mathematics-Science*
W. A. A., E. L. S.

OPAL CAMPBELL
Marthaville *English-Social Science*
M. C. C.

CLAYTON CARLTON
Fisher *Pre-Medical*
Lambda Zeta.

CLAYTON CORNISH
Plain Dealing *Mathematics-Science*
M. C. C., Football, Baseball, Track, Potpourri Staff, Cheerleader.

CARRIE CLEMENTS
Oberlin *Kindergarten-Primary*
E. L. S.

TOLIVER J. CLEVENGER
Excelsior Springs, Mo. *Math.-Science*
Lambda Zeta, Y. M. C. A. Cabinet, M. C. C.

EXODIE CLOSTIAUX
Kaplan *Home Economics*
Newman Club, S. A. K., Euthenics Club.

MAXINE COCKFIELD
Montgomery *English-Social Science*
E. L. S.

LOURETTE COCO
Moreauville *Intermediate*
Newman Club.

ELLENE COOK
Oakdale *Intermediate*
W. A. A., S. A. K.

HAZEL COOPER
Oakdale *Intermediate*
W. A. A., Y. W. C. A., S. A. K., Cotillion Club.

HATTIE D. CORBITT
Saline *English-French*

IRMA CORLEY
Ringgold *English-Social Science*
Y. W. C. A.

RUBYE CORLEY
Alexandria *Grammar*
M. C. C., W. A. A., Y. W. C. A., Glee Club, Evangeline Choir.

MARGARET CORONA
Port Allen *Mathematics-Science*
Theta Sigma Upsilon, Newman Club Cabinet.

UNA CROSS
Monterey *Intermediate*
Y. W. C. A., W. A. A.

MARY CRAWFORD
Morrow *Grammar*
Y. W. C. A., W. A. A.

SOPHIE LEE CRAWFORD
Sicily Island *Mathematics-Science*
Science Club

LUCILLE CUPIT
Rosepine *English-Social Science*
M. C. C.

ELIZABETH CURRIE
Arcadia *Kindergarten-Primary*
Sigma Sigma Sigma, W. A. A., S. A. K., Cotillion Club, Y. W. C. A.

ELIZABETH DALTON
Taylortown *Home Economics*
Delta Sigma Epsilon, S. A. K., Newman Club Cabinet, W. A. A.

ZINRA DEARING
Natchitoches *Music*
Theta Sigma Upsilon, S. A. K., Purple Jacket Club.

ALICE DEES
Many *Music*
Theta Sigma Upsilon.

EVELYN DELATTE
Livonia *English-Social Science*
Newman Club, M. C. C.

EFFIE DeROUEN
New Iberia *Home Economics*
S. A. K.

MABLE DIAZ
Napoleonville *Grammar*
Newman Club, S. A. K.

HARRIET DIXON
Oakdale *Primary-Kindergarten*
W. A. A., Cotillion Club.

FRANCES DOIRON
Thornwell *Music*
Theta Sigma Upsilon, W. A. A., Newman Club, Religious Council, French Circle.

JULIA DORIAN
Shreveport *English-French*
W. A. A., S. A. K., Newman Club.

MARION DORMAN
Homer *Music*
Pi Kappa Sigma, Cheerleader, Purple Jacket Club, Y. W. C. A., W. A. A., S. A. K., Cotillion Club.

EULA LEE DRAKE
Pelahatchee, Miss.
. A. A., S. A. K., Y. W. C. A.

LENNIE DUNN
Haughton *Home Economics*
W. A. A., Y. W. C. A., S. A. K.

AUDREY DURIO
Glenmora *Intermediate*
Y. W. C. A., W. A. A., Agriculture Club.

MARY FRANCES EDWARDS
Gonzales *Mathematics-Science*
Science Club.

OLIVER EDWARDS
Laurel, Miss. *Mathematics-Science*
Sigma Delta Tau, B. S. U., Y. M. C. A.

CATHERINE EVASOVICH
Triumph *English-Latin*
W. A. A., Latin Club, Newman Club.

MARJORIE EVERETT
DeRidder *Kindergarten-Primary*
Y. W. C. A., W. A. A., M. C. C.

VIRGIE LEE EVERSULL
Natchitoches *Kindergarten-Primary*
S. A. K.

CATHERYN FAERBER
Alexandria *Grammar*
S. A. K.

MARGIE FELDER
Denham Springs *Intermediate*
M. C. C.

ELIZABETH FINCHER
Homer *Primary-Kindergarten*
Y. W. C. A., W. A. A., S. A. K.

MATTIE FLEMING
Natchitoches *Intermediate*
E. L. S.

ILENE FLENIKEN
Baywood *Intermediate*

ELVIE FLETCHER
Abbeville *Primary-Kindergarten*
W. A. A., Y. W. C. A., Cotillion Club.

RUTH FLETCHER
Winnsboro *Mathematics-Science*
Science Club.

MAUD FOIL
Franklinton *Intermediate*
Y. W. C. A., B. S. U., Agriculture Club.

CLARICE FOMBY
Shongaloo *Home Economics*
Y. W. C. A., W. A. A., Agriculture Club, Euthenics Club.

STELLA FOURRAUX
Kenner *Intermediate*
W. A. A.

OLETA FOUTS
Campti *Music*
N. C. C.

EDNA FOWLER
Natchitoches *Intermediate*
W. A. A., S. A. K., Y. W. C. A.

GLADYS FRENCH
Ferriday *Grammar*
Y. W. C. A., W. A. A., S. A. K.

GOLDIE FRENCH
Ferriday *Grammar*
Y. W. C. A., W. A. A., S. A. K.

LILLIE MAE GADDIS
Marthaville *Kindergarten-Primary*
Y. W. C. A., M. C. C.

MILDRED GALLOWAY
Simpson *English-Social Science*
Y. W. C. A.

ROSA GAMBLE
Grand Cane *Grammar*
E. L. S.

MYRTLE GANDY
Negreet *Mathematics-Science*
Y. W. C. A.

Don't ever forget me + the "Yellow Fight"! Kaneth Mildred

ALINE GARDNER
Sarepta *English-Latin*
W. A. A., Y. W. C. A., Latin Club.

EUNICE GARRISON
Sicily Island *Home Economics*
Y. W. C. A., E. L. S., W. A. A.

HILDA GATLIN
Atkins *English-Social Science*

MURREL GEOGHAGAN
Florien *Grammar*
Y. W. C. A.

IRMA GEORGE
Montpelier *Intermediate*
M. C. C.

MARIE GIARDINA
South Kenner *Intermediate*
Press Club, W. A. A., S. A. K., Newman Club.

FRENO GOFF
Gibsland *Mathematics-Science*
Sigma Delta Tau, Y. M. C. A., Football.

AVIS GOREE
Haynesville *Grammar*

ALINE GOUDEAU
Goudeau *Intermediate*
Theta Sgima Upsilon, Y. W. C. A.

MARJORIE GOUDEAU
Melville *Intermediate*
S. A. K.

DOLLIE GRAPPE
Campti *Grammar*
N. C. C.

REBECCA GUISE
Winnsboro *English-Social Science*
Pi Kappa Sigma, Cotillion Club, Y. W. C. A., W. A. A., S. A. K., Freshman Commission.

RUTH GUMP
Shreveport *Grammar*
Potpourri Staff, M. C. C., Cotillion Club, Y. W. C. A. Cabinet, Pres. Young People's Conference, Religious Council, Life Saving Corps, Vice-Pres. Sophomore Class.

JULIA HAIGHT
Ponchatoula *Intermediate*
Y. W. C. A., W. A. A., M. C. C.

MARJORIE HAGGART
Sulphur *Grammar*
Y. W. C. A., M. C. C.

GLADYS HAMMETT
Natchitoches *Grammar*
Y. W. C. A., M. C. C.

REBA HARDIN
Florien *Intermediate*
W. A. A., Y. W. C. A., E. L. S., Life Saving Corps.

HOYT HARPER
Alexandria *Agriculture-Science*
Sigma Delta Tau, Y. M. C. A.

ILA HARPER
Chestnut *Art*
W. A. A.

KATHERINE HARRIS
Natchitoches *English-Social Science*
Contemporary Life Club.

RUBY HARRISON
Robeline *Intermediate*

JESSIE LEE HATHORN
Lecompte *Intermediate*
E. L. S.

ELMER HATTON
Winnsboro *Mathematics-Science*

CLEON HAYNES
Shongaloo *Science-Agriculture*
Agriculture Club, Y. W. C. A., W. A. A.

MARCIA GREY HENDERSON
Benton *Intermediate*
Pi Kappa Sigma, Y. W. C. A., W. A. A., Pres. S. A. K.

ETHEL HICKS
Shreveport *Kindergarten-Primary*
Y. W .C. A., M. C. C.

RUTH HIGGINS
McDonoughville *Kindergarten-Primary*
W. A. A., S. A. K.

BERNICE HOLLISTER
Grand Chenier *English-French*

ALICE MERLE HOOD
Welsh *Grammar*
Sigma Alpha, Y. W. C. A., W. A. A., Choral Club, S. A. K.

BESSIE HORN
Many *English-Social Science*
Sigma Alpha Y. W. C. A., W. A. A., S. A. K.

BERTIE HOUSTON
Reids *Grammar*
Y. W. C. A., M. C. C.

JOSEPH HOWES
Ponchatoula *Mathematics-Science*
Sigma Delta Tau, Football.

LUCY MAE HUDSON
Alexandria *English-Spanish*

LULA INABNET
Monroe *Intermediate*
Sigma Alpha, W. A. A., Y. W. C. A., Freshman Commission, S. A. K.

WILMER JACKSON
Coushatta *Agriculture*

EMELIA JESSE
Kenner *English-French*
Y. W. C. A., Press Club, S. A. K., W. A. A.

IDA JOFFRION
Laurel, Miss. *English-French*
Pi Kappa Sigma, Newman Club Cabinet, Cotillion Club, French Circle.

ALICE JOHNS
Stonewall *Intermediate*
Y. W. C. A., W. A. A., S. A. K., Press Club.

ESTELLE JOHNS
Stonewall *Intermediate*
Y. W. C. A., S. A. K., W. A. A., Current Sauce Staff.

RUBY JOHNSON
Forest Hill *Grammar*
M. C. C., Y. W. C. A.

YVONNE JOHNSON
Natchitoches *Music*
W. A. A.

LILLIAN JONES
Grand Cane *Intermediate*
W. A. A., Glee Club, Y. W. C. A., M. C. C.

RUTH JORDAN
Marthaville *Home Economics*
N. C. C.

WILMA JORDAN
Mer Rouge *Latin-English*
W. A. A., Y. W. C. A., S. A. K.

MILDRED KENDRICK
Haynesville *Grammar*
W. A. A., Y. W. C. A., S. A. K.

HAZEL KNIGHT
Franklinton *Kindergarten-Primary*
Y. W. C. A., S. A. K.

MILDRED KRAMEL
Alexandria *Grammar*
Y. W. C. A., W. A. A.

ELOISE LaBAUVE
Abbeville *Intermediate*
Y. W. C. A., W. A. A., S. A. K., Cotillion Club, Purple Jacket Club, Student Council.

ALTON LAMBRE
Natchitoches *Agriculture-Science*

JOSEPHINE LAMPO
Patterson *English-Social Science*
Newman Club, S. A. K.

GENEVIEVE LANGLOIS
New Roads *Mathematics-Science*
W. A. A., Newman Club, Current Sauce Staff.

EVA LaROUX
Zwolle *Primary*
M. C. C.

J. B. LAW
Marthaville *Science-Agriculture*
Lambda Zeta, Football, Basketball, Baseball, Track.

MARGARET LEE
Minden *Intermediate*
S. A. K., Y. W. C. A., W. A. A., Cotllion Club.

KATHERYN LEWIS
Hodge *Intermediate*

LEONA LIGON
Wilson *English-Latin*
Y. W. C. A., Latin Club.

EDNA LONGINA
Coushatta *Intermediate*

JOSEPHINE LUPO
Independence *Home Economics*
Newman Club, S. A. K.

MAMIE LOUREY
Lisbon
W. A. A.

LUCILLE MADDEN
Arcadia *Kindergarten-Primary*
Y. W. C. A., W. A. A., S .A. K.

GERVAIS MALONE
Homer *Intermediate*
Cotillion Club, W. A. A., S. A. K.

OLA MARSH
Stonewall *Kindergarten-Primary*
Y. W. C. A., W. A. A., B. S. U., S. A. K.

ELIZABETH MARTIN
Hagewood *Intermediate*

HAZEL MARTIN
Shreveport *Art*
Sigma Sigma Sigma, Y. W. C. A., W. A. A., Press Club.

BRYAN MATTHEWS
Troy *English-Social Science*
M. C. C.

LORA MAYES
Kinder *Mathematics-Science*
Sigma Alpha, W. A. A., Y. W. C. A., Freshman Commission, Dramatic Club, Choral Club, Press Club.

MARGUERITE MEADOWS
Merryville *English-Latin*
Latin Club, W. A. A., Y. W. C. A.

EFFIE MEDLOCK
Alexandria *Intermediate*
W. A. A.

ROBERT METHVIN
Natchitoches *Physics-Chemistry*
Glee Club, Football, Baseball.

MRS. EDGAR McELWEE
Natchitoches *Intermediate*
N. C. C.

MILDRED McGEE
Harrisonburg *Kindergarten-Primary*
Sigma Sigma Sigma, Dramatic Club, W. A. A. Cotillion Club, Y. W. C. A.

KATHERINE McGINTY
Ringgold *Intermediate*
Y. W. C. A., Freshman Commission.

MAE McKAY
Sicily Island *Intermediate*
E. L. S., Y. W. C. A.

IDA McKEAN
Slidell *Grammar*
E. L. S., Y. W. C. A.

LORENA McKINNEY
Orange, Texas *Intermediate*
Hosston *Music*
Y. W. C. A., S. A. K.

FRANCES MICHIE
Mer Rouge *English-Social Science*
Y. W. C. A., S. A. K., W. A. A.

F. L. MILLER
Dry Creek *Mathematics-Science*
Sigma Delta Tau, Football, Y. M. C. A., Basketball.

MARJORIE MINCHEW
Coushatta *English-Spanish*

REBECCA MITCHELL
Hammond *Mathematics-Science*
W. A. A., Science Club, Theta Sigma Upsilon.

EFFIE MIZELLE
Forest Hill *Grammar*
M. C. C.

GERTRUDE MIXON
Dodson *Intermediate*
Y. W. C. A., M. C. C., Freshman Commission.

EDITH MOCK
Baskin *Home Economics*
Y. W. C. A., Euthenics Club, M. C. C.

OLIVETTE MONTGOMERY
Benton *Intermediate*
W. A. A., Y. W. C. A., S. A. K.

Dear Mattie,
I have enjoyed
rooming near,
although the time
time has been
very short. I hope
you will never
forget the long
tall "Ole Folks"
Love
E. M.

MABLE MOORER
Shreveport *Biology-Chemistry*
Science Club, Y. W. C. A., W. A. A.

EVELYN MORGAN
Shongaloo *Science-Mathematics*
W. A. A., Rural Life Club.

MURIEL MORGAN
Shongaloo *Home Economics*
Agriculture Club.

AUDREY MORSE
Natchitoches *Intermediate*

ESSILEE MORSE
Natchitoches *Intermediate*

LENA MULLER
Iota *English-Social Science*

HELEN MURPHEY
Monroe *Mathematics-Science*
Delta Sigma Epsilon, S. A. K., Y. W. C. A., Cabinet, W. A. A.

MARGUERITE NETTLES
Bunkie *English-Social Science*
Y. W. C. A., W. A. A., S. A. K.

THELMA NERRELL
Ringgold *Intermediate*

SUDIE ROE NORTON
Minden *English-Social Science*
Pi Kappa Sigma, W. A. A., Dramatic Club, Cotillion Club, S. A. K.

VELMA PARKER
Cotton Valley *Intermediate*
Pi Kappa Sigma, Y. W. C. A., W. A. A., Dramatic Club, Cotllion Club, S. A. K.

IDA PARENT
Prairieville *Intermediate*
E. L. S., Newman Club.

EDWIN PAYTON
Saline *Mathematics-Science*

ADDIE PEAK
Hosston *Intermediate*
Y. W. C. A., Agriculture Club.

MARGARET PEDRO
Shreveport *Intermediate*
S. A. K., W. A. A., Newman Club, Normal Press Club, Newman Club Cabinet.

EDA PENNINGER
Forest Hill *English-Social Science*
S. A. K., W. A. A.

NORMA PENNINGER
Glenmora *Home Economics*

EULA MAE PETTY
Many *English-Latin*
Latin Club.

RUTH PINCKLY
Natchitoches *Mathematics-Science*
N. C. C.

THELMA PIRKLE
Quitman *Grammar*
W. A. A.

MARGARET POSEY
Haynesville *Intermediate*
B. S. U., Agriculture Club.

LAURA PRICE
Archibald *Grammar*

MARY LOU PUCKETT
Collinston *Mathematics-Science*
W. A. A., Y. W. C. A., Science Club.

ROSE EMMA PUGH
Ponchatoula *Latin-English*
Newman Club, Latin Club, W. A. A.

LUCILLE RAMBIN
Powhatan *English-French*
N. C. C.

LUCILLE RATEAU
Ponchatoula *Grammar*
W. A. A., Newman Club.

DOROTHY READHIMER
Natchitoches *Home Economics*
S. A. K.

MARY REED
Natchitoches *Biology-Chemistry*
S. A. K.

When you have left Normal and are out in the world "making money" remember that there is a red-headed girl somewhere that loves you lots and wishes for you a successful future.
Louise Pirkle

CLAIRE REIZNER
Lecompte *Art*
Sigma Sigma Sigma, Press Club, Pres. S. A. K., Cotillion Club, W. A. A., Y. W. C. A.

MYRTA RICHARDSON
Alexandria *English-Social Science*
S. A. K., Cotillion Club, Y. W. C. A., W. A. A., Cheerleader.

EFFIE RICKS
Coburn *Kindergarten-Primary*
E. L. S.

LENA RIDGE
Alexandria *Home Economics*
W. A. A., Y. W. C. A., S. A. K.

CLAUDINE ROBERTSON
Pelican *Intermediate*
M. C. C.

MAE ROSS
Pleasant Hill *English-Spanish*
N. C. C.

INEZ ROUGEAU
Lecompte *Mathematics-Science*
Newman Club, S. A. K.

LORENE RUSSELL
Glenmora *Grammar*
Agriculture Club.

DORIS RUTLEDGE
Cheneyville *Kindergarten-Primary*
S. A. K., W. A. A., Cotillion Club.

MARGARET SANDERS
Haynesville *Intermediate*
W. A. A., S. A. K.

MARY SANDERS
Haynesville *Intermediate*
Purple Jacket Club, Cotillion Club, S. A. K., Y. W. C. A., W. A. A.

ETHEL SATTERWHITE
Woodside *Intermediate*
Y. W. C. A., S. A. K.

MARY SCOTT
Natchitoches *Intermediate*
M. C. C.

NELL SCOTT
Kingston *English-Latin*
Latin Club.

ANNIE MAE SEIBERT
Roseland *Kindergarten-Primary*
Y. W. C. A., M. C. C.

GLADYS SELF
Anacoco *Intermediate*

OPAL SELF
Florien *Intermediate*

LUCY SELLERS
Youngsville *Home Economics*
W. A. A., Newman Club, S. A. K. Euthenics Club.

LOU ELLEN SENSINTAFFA
DeRidder *Grammar*
Y. W. C. A., M. C. C.

FREDA SHAMBURGER
Powhatan *Music*
N. C. C., W. A. A.

ALICE SHARP
Iowa *Kindergarten-Primary*
Y. W. C. A., W. A. A., M. C. C.

EDNA SHARP
Baton Rouge *Kindergarten-Primary*
W. A. A.

MARZELLE SHAW
Shongaloo *Home Economics*
Y. W. C. A., Agriculture Club.

MARGARET SHELL
Dodson *Home Economics*

VIOLA SHERWOOD
Natchitoches *Intermediate*
E. L. S.

ELGA SIKES
Dodson *Home Economics*
Y. W. C. A., S. A. K.

CLARA SKINNER
Belmont *Grammar*

GRACE SIMPSON
Shreveport *Intermediate*
W. A. A., Y. W. C. A., M. C. C.

BROOKSIE SLACK
Shongaloo *Science-Agriculture*
Glee Club, Agriculture Club.

ELOISE SMART
Logansport *Music*
Purple Jacket Club, S. A. K.

BOBBIE SMITH
Mangham *Art*
Y. W. C. A.

ELAINE SMITH
Alexandria *English-Social Science*
Cotillion Club, S. A. K., W. A. A., Y. W. C. A.

HELEN SMITH
Alexandria *English-Foreign Language*
S. A. K., Y. W. C. A., W. A., Cotillion Club.

MARCIA SMITH
Bossier City *Art*
S. A. K., Y. W. C. A., W. A. A., Cotillion Club.

MAUDIS SMITH
Chestnut *Grammar*
N. C. C.

ELMA LEA SPEIGHT
Esto *Intermediate*

KATHERINE SPENCER
Beaumont, Texas *Music*
Sigma Sigma Sigma, S. A. K., W. A. A., Cotillion Club, Y. W. C. A.

HELEN MAE STEVENS
Leesville *Intermediate*
W. A. A., Newman Club, S. A. K.

THERA STOVALL
Dodson *Mathematics-Science*
Sigma Sigma Sigma, Pres. Freshman Commission, Current Sauce, Press Club, Cotillion Club, S. A. K.

ETTA SUAREZ
Plaquemine *Intermediate*
Newman Club, W. A. A., S. A. K.

OGLA TALLON
Plaquemine *Kindergarten-Primary*
Newman Club, W. A. A., S. A. K.

ETHEL CECILE TANNER
Evergreen *Grammar*
Newman Club, E. L. S.

WILMA TAYLOR
Haynesville *Home Economics*
Y. W. C. A., W. A. A., Agriculture Club.

JANICE TOWER
Boyce *Kindergarten-Primary*
S. A. K.

EDNA MAE TEMPLET
Port Allen *Grammar*
Theta Sigma Upsilon, Newman Club, W. A. A.

EDNA WILMOT TEER
Coushatta *Grammar*
E. L. S., Faculty Representative.

MARGUERITE TEER
Campti *English-Social Science*
Delta Sigma Epsilon, Y. W. C. A. Cabinet, B. S. U., Current Sauce Staff, Potpourri Staff, W. A. A., Press Club, Alpha Phi Gamma, S. A. K.

HELEN THRELKEL
Pioneer *Intermediate*
Y. W. C. A., M. C. C.

HAZEL TRICHEL
Harrisonburg *Grammar*

CARRIE TRISLER
Mayna *Intermediate*
Y. W. C. A.

IRIS TURNLEY
Trout *Primary-Kindergarten*

MARGARET TYLER
Pleasant Hill *Art*

ELIZABETH VINCENT
Denham Springs *Intermediate*
Y. W. C. A., M. C. C.

VERDA WAGGONNER
Shongaloo *Grammar*

EDNA WAGNER
Bel *Grammar*
Y. W. C. A., M. C. C.

FLOY WALKER
Natchitoches *English-Social Science*
Pi Kappa Sigma, S. A. K., Y. W. C. A.

L. Z. WALKER
Wyatt *Science-Agriculture*
Sigma Delta Tau.

MILDRED WALSWORTH
Jonesboro *Grammar*

LOLA WALTERS
Crowville *Intermediate*

ELISE WASHBURN
Shreveport *English-French*
Y. W. C. A., W. A. A.

GLADYS WASSON
Mooringsport *Kindergarten-Primary*
W .A. A., Y. W. C. A., S. A. K.

ETHEL WATERS
Glosten *Grammar*
Y. W. C. A., B. S. U., M. C. C.

ELIZABETH WATSON
Boyce *English-Social Science*

SARAH WATSON
Sulphur Springs, Texas *Intermediate*
M. C. C., W. A. A., Y. W. C. A.

GARLAND WEEKS
Fisher *Science-Agriculture*
Lambda Zeta.

SARAH WHITAKER
Farmerville *Art*

GLADYS WHITE
Alexandria *Grammar*

OUIDA WHITE
Shreveport *Intermediate*

ELOISE WHITTINGTON
Bossier City *English-Social Science*
W. A. A., Y. W. C. A., Dramatic Club.

LILA WILLIAMS
Winnsboro *Grammar*

LEO WILLIAMS
Grand Cane *Home Economics*
Glee Club, Euthenics Club Y. W. C. A., M. C. C.

MARGARET WILLIAMS
Arcadia *Home Economics*
Y. W. C. A., W. A. A., S. A. K.

MYRTLE WILLIAMS
Mira *Intermediate*

MYRTLE WILSON
Bossier City *Intermediate*

FANNIE MAE WRIGHT
Tallulah *Mathematics-Science*
M. C. C., Y. W. C. A., W. A. A., B. S. U.

VIRGIE YOUNG
Grant *Kindergarten-Primary*
E. L. S.

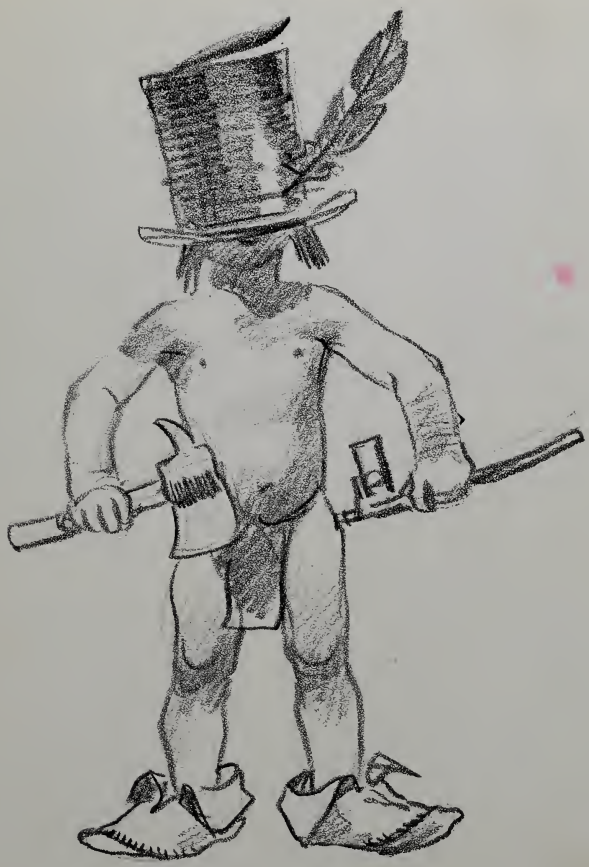

FRESHMEN

MADDOX, HENRY, HARRISON, MARTIN

OFFICERS

CARL MADDOX	*President*
SYD HARRISON	*Vice-President*
GLADYS MARTIN	*Secretary*
MISS DORIS HENRY	*Sponsor*

Freshman Days

In the Fall of 1927 there was established on the Hill a custom that has proved most beneficial to the school and to the Freshmen. At the beginning of each Fall term, the preceding week-end is called Freshman Days. Students who are members of either of the three religious organization Cabinets, the Purple Jacket Club, and the Freshmen Commission return for these days so that they may join the faculty in exerting every possible effort to serve the Freshies during their first few days on the Hill. These older students strive to acquaint the new students with the rules and regulations of the college and with the various campus organizations and activities. It is their purpose to assist the Freshmen in selecting their courses and in other problems the new-comers face.

During Freshman Days last year the entire group of Freshmen were entertained with a party on Saturday night where they met many members of the faculty and older, prominent students. On Sunday morning they were taken to the church of their choice, and in the afternoon they were driven to nearby historic points of interest. Monday they registered and classified.

AGNES ABRAHAM
GUEYDON
Kindergarten-Primary

EVELYN ADAMS
ALEXANDRIA
English-Social Science

LEROY ALDREDGE
NATCHITOCHES
Agriculture-Science

VIRGINIA ALFORD
DEERFORD
Mathematics-Chemistry

ELIZABETH ALLARDYCE
ROSEPINE
Art

MARY ALLBRITTON
TULLOS
English-Social Science

THELMA ALLEN
PROVENCAL
Science-Agriculture

GRACE ANDERS
DODSON
English-Social Science

JENOMA ARCENEAUX
DENHAM SPRINGS
English-French

FRANK ARCHIBALD
BASKIN
Science-Agriculture

HAROLD ARD
OIL CITY
Science-Agriculture

ELIZABETH ARMITAGE
MARKSVILLE
Intermediate

TALBOT AYMOND
COTTONPORT
Mathematics-Science

KATYE MAE BAGLEY
TREES
Intermediate

MAMIE LEE BAGLEY
TREES
Intermediate

HELEN BAIRD
HAYNESVILLE
Intermediate

VADA BAIRD
HAYNESVILLE
Intermediate

JULIE BAKER
KINDER
Kindergarten-Primary

LORINE BAKER
ATHENS
Kindergarten-Primary

SARAH BALLARD
MIRA
Grammar

MARJORIE BARNES
ALEXANDRIA
Grammar

Lest you forget Eva

WOODLAND BARR
DODSON
Science-Agriculture

EVA BATCHELDOR
SHREVPORT
Intermediate

ESTELLE BATES
SAREPTA
Intermediate

EVELYN BATES
BETHANY
Grammar

ELSIE BEAUREGARD
ECHO
Intermediate

EVELYN BEAUREGARD
ALEXANDRIA
Mathematics-Science

KATHERINE BEAUREGARD
ECHO
Intermediate

DOROTHEA BEHRENS
MADISONVILLE
Mathematics-Science

LUCILLE BENNETT
WINNSBORO
Primary-Kindergarten

RACHAL BENNETT
MERRYVILLE
English-Spanish

LOOBY BERLIN
MARKSVILLE
Intermediate

GLADYS BERNIARD
NAPOLEONVILLE
Grammar

DOROTHY BERRY
NATCHITOCHES
Home Economics

ELIZABETH BERRY
ST. JOSEPH
Grammar

LEE BERRY
NATCHITOCHES
Agriculture-Science

LUCILLE BERRY
DERIDDER
Grammar

MARION BECKHAM
SHREVEPORT
Intermediate

FANNIE KATE BILBO
DERIDDER
Intermediate

DAISY BLACKWELL
MANY
English-Social Science

LURLINE BLUME
QUITMAN
Intermediate

MINNIE BOND
MONROE
English-Latin

FRANCES BOUANCHAUD
NEW ROADS
Music

MILDRED BORDELON
MARKSVILLE
Intermediate

EVELYN BARDIN
KILBOURNE
Kindergarten-Primary

ROMA BOSWELL
LOTUS
Grammar

SHAWNEE BOSWELL
MANY
Music-Spanish

MARJORIE BOWIE
CROWLEY
Kindergarten-Primary

WINNIE BOYCE
MINDEN
Mathematics-Science

CARRO BOYDSTON
NATCHITOCHES
Home-Economics

ROBERT BOYDSTON
NATCHITOCHES
Mathematics-Science

OPIE BOYET
RINGGOLD
Intermediate

WILLIE BRIGGS
MANY
Mathematics-Science

DOROTY BRITT
TREES
Intermediate

FRANCYS BRACKIN
MINDEN
Grammar

GLADYS BRASHER
ALEXANDRIA
Intermediate

LUCILLE BREAUX
NAPOLEONVILLE
Grammar

MABLE BREAUX
RACELAND
Intermediate

MINNIE LOUISE BREAZEALE
CLARENCE
Intermediate

ELIZABETH BREMER
GLENMORA
Kindergarten-Primary

MAUD ETHEL BRETT
NATCHITOCHES
English-Social Science

LIZA BROSSETTE
NATCHITOCHES
Art

JEROME BROUSSARD
SCOTT
English-French

VELMA BROUSSARD
SULPHUR
English-Social Science

ALICE BROWN
ALEXANDRIA
Kindergarten-Primary

WERA BROWN
COUSHATTA
Intermediate

W. P. BRUMFIELD
MOREAUVILLE
Mathematics-Science

FLORENCE BUCKELEW
TROUT
English-Social Science

EUNICE BUNCH
JONES
Grammar

CYNTHIA BUNN
EROS
English-Social Science

MAY BELL BURKETT
CONVERSE
Primary

CATHERINE BURLEIGH
MINDEN
English-Social Science

MARGIE BURNETT
HAYNESVILLE
Home Economics

ROY BURRIS
FRANKLINTON
Mathematics-Science

IMA BYRD
NATCHITOCHES
Art

PEARL BYRD
FLORIEN
Grammar

JENNIE CORNEY
ZACHARY
Grammar

LUCILLE CALHOUN
KILBOURNE
Kindergarten-Primary

ELEANOR CARNAHAN
COLFAX
Kindergarten-Primary

HATTIE CARPENTER
HOUMA
Intermediate

CURTIS CARPENTER
CHESTNUT
Mathematics-Science

VERA CASON
PLAIN DEALING
Intermediate

ELEANOR CHAUVIN
HOUMA
Intermediate

SUSIE CHAFFIN
PELICAN
English-French

ELIZABETH CHAMBERS
ALEXANDRIA
Kindergarten-Primary

MARY CHIMENTO
NAPOLEONVILLE
English-Latin

GENEVA CHRISTIAN
SIBLEY
English-Social Science

ODILE CHUTZ
INDEPENDENCE
Mathematics-Science

OUIDA CLARK
CROWLEY
Kindergarten

MARTHA CLEMENS
CHESTNUT
Intermediate

THELMA CLIFTON
LAKE ARTHUR
English-Foreign Langauge

VIRGINIA COATES
MONROE
Home Economics

GLADYS COBB
MERRYVILLE
Intermediate

EMMA COCO
BORDELONVILLE
Mathematics-Science

MYRLE COCO
MOREAUVILLE
Grammar

RUSSELL COCO
BORDELONVILLE
Mathematics-Science

FAY COCHRAN
VIVIAN
Music

MANERVA COLE
NATCHITOCHES
Science-Agriculture

LONA COLQUIT
MIRA
English-Foreign Language

EUGENIA COLVIN
DUBACH
Kindergarten-Primary

THEO COLVIN
DUBACH
English-Social Science

VIDA COMPTON
ALEXANDRIA
Grammar

ELIZABETH COOK
NATCHITOCHES
Grammar

DORA COOPER
WILSON
Art

ELISE COOR
ST. JOSEPH
Mathematics-Science

WILLIE CORKERN
FRANKLINTON
Intermediate

LUCILLE CORLEY
COUSHATTA
Intermediate

LENA COSTA
NATCHITOCHES
Intermediate

DOROTHY CRAWFORD
BIENVILLE
English-Social Science

RICHARD CRAWFORD
MORROW
Mathematics-Science

MILDRED CREAGHAN
HOPE VILLA
English-Social Science

MILDRED CRAIGHEAD
GIBSLAND
English-Spanish

CHARLES CUNNINGHAM
NATCHITOCHES
English-Social Science

LENA D'AMICO
MONROE
Intermediate

MARY D'AMICO
MONROE
Intermediate

GRACE DAVIS
INDEPENDENCE
Intermediate

MAMIE DAVIS
PLEASANT HILL
English-Social Science

FRANCES DAWKINS
FLORA
Music

MACK DAWKINS
FLORA
Mathematics-Science

MARJORIE DEARING
NATCHITOCHES
Home Economics

ALMA DECUIR
MARKSVILLE
Intermediate

LEO DEELY
LECOMPTE
English-Social Science

LILA DICKERSON
CASTOR
Intermediate

MAGGIE DIX
ZIMMERMAN
Grammar

MARY DOMINIQUE
OPELOUSAS
English-Foreign Langauge

HAYS DORGANT
MANSURA
Mathematics-Science

MATTIE DOWDEN
HORTMAN
Grammar

ODESSA DOWELL
PLEASANT HILL
English-Latin

VERNA DOWELL
PLEASANT HILL
English-Foreign Language

LAVINIA DROUET
ALEXANDRIA
Kindergarten-Primary

EMANUELINE DROUIN
MANSURA
Kindergarten-Primary

JODIE DRY
LONGSTREET
Mathematics-Science

WILLIE DUCKWORTH
HAGEWOOD
English-Foreign Language

OLIVIA DUDLEY
JACKSON
English-Social Science

BERNICE DUKE
SAREPTA
English-Social Science

Dear Hattie D.
Always remember me as a camp
a friend
and might for
may you
have success
in the days
to come.
a friend.
Verna

Dear Hattie, When you are far away just look at this and remember Normal
Odessa

SIDNEY MARIE DURHAM
ALEXANDRIA
Intermediate

VERNON DUPREE
COUSHATTA
Mathematics-Science

MARY EASLEY
GOLDONNA
Kindergarten-Primary

DORIS ERURIN
FRANKLINTON
Grammar

PEARLIE MAE FALLIN
PIONEER
Intermediate

ANNIE RUTH FAULK
MONROE
Grammar

MATTIE FAULK
HARRISONBURG
Kindergarten-Primary

ELOISE FALKENHEIMER
VIDALIA
Intermediate

SUSIE TEITZ
TREES
Intermediate

LOIS FELDER
DENHAM SPRINGS
Intermediate

MABLE FERGUSON
ATLANTA
Kindergarten

ELINOR FIELD
LEESVILLE
Music-English

ORPHA FIRESTONE
ROANOKE
English-French

IOLA FISHER
OPELOUSAS
Engilsh-Social Science

RUBY FISHER
ROBELINE
Intermediate

KATE FLANAGAN
MONROE
Grammar

RUBY FLASH
OIL CITY
Grammar

MARY BELLE FLEUTT
MONROE
English-Spanish

MILDRED FOMBY
SHANGALOO
English-Social Science

ELFA FONTENOT
COVINGTON
English-Social Science

GARLAND FORD
MANSFIELD
Science-Agriculture

MARGARET FORMAN
MONTEREY
Intermediate

ODIE MAE FORMLEY
NATCHITOCHES
English-Social Science

ONA FORMBY
MITCHELL
English-Social Science

BELLE FOSTER
MORROW
Grammar

MARY FOSTER
PROVENCAL
English-French

LILLIAN FRAZIER
EXTENSION
Intermediate

SALLIE B. FRIDAY
PLEASANT HILL
English-Foreign Language

ALICE GAMBLE
HORTMAN
Grammar

THELMA GANDY
NEGREET
Grammar

FRANCES A. GARRETT
NEW ROADS
English-Foreign Langauge

IONA GARTMAN
PROVENCAL
Science-Agriculture

DORIS GASTON
BERNICE
English-Social Science

WINSTON GENIUS
KINDER
Mathematics-Science

JEANETTE GEORGE
WELSH
Mathematics-Science

MARTHA GEORGE
SHREVEPORT
Intermediate

LOIS GIDDENS
RINGGOLD
Intermediate

LUCILLE GILHAM
MARSHALL, TEXAS
English-Social Science

ANNIE OPAL GIBSON
BETHANY
Grammar

MARGARET GODFROY
NATCHITOCHES
Kindergarten-Primary

MAXIE GODWIN
REDELL
Home Economics

TOMMY GOLDEN
CHESTNUT
Kindergarten-Primary

ODYLE GOUTHIER
MANSURA
Intermediate

ELINOR GRAVEL
ALEXANDRIA
English-Social Science

JOSEPH GRANIER
ST. JAMES
English-Social Science

VERA GRAY
DRY PRONG
Grammar

NELL GREGG
SHREVEPORT
Grammar

DOROTHY GRIFFIN
BOYCE
English-Latin

GEORGE GUGLIELMO
PAULINA
Mathematics-Science

ELIZABETH HACKETT
HODGE
Intermediate

ERA HACKNEY
JONESVILLE
English-Spanish

BERNICE HALL
TEMPLE
Grammar

ALICE HAMNER
SIBLEY
Mathematics-Science

NIDEITH HARMON
CROWLEY
English-Latin

GLADYS HARPER
MANY
English-Social Science

CECIL HARRISON
MONTGOMERY
English-Foreign Language

GENEVA HARRISON
SHREVEPORT
Kindergarten-Primary

MARJORIE HARRISON
JONESBORO
Kindergarten-Primary

SYD HARRISON
BATON ROUGE
Special

EARLINE HART
SMITHLAND
Music

Hattie, dear
Remember me
because I love
Arlene

HARRIET HATHORN
NATCHITOCHES
Primary

HARRY HAWTHORNE
PROVENCAL
Mathematics-Science

PEARL HAYDEL
LIONS
Grammar

ALEX HEITMAN
PONCHATOULA
Mathematics-Science

EFFIE HELLIER
HOUMA
Mathematics-Science

MRS. H. HENDERSON
PLAIN DEALING
Home Economcis

ANNE HENDRICK
SHREVEPORT
Art

ESTHER HETHERWICK
ST. FRANCISVILLE
Grammar

CORA HICKS
NATCHITOCHES
Intermediate

LORRAINE HICKS
GRAND BAYOU
Intermediate

ELINOR HILL
VIVIAN
Mathematics-Science

MARTHA HIGHTOWER
HOMER
Kindergarten-Primary

GAYNELL HOLLIDAY
GROSSE TETE
Intermediate

PENNIE MAE HOLLINGSWORTH
MONROE
Intermediate

ARLENE HOLLOWAY
CROWVILLE
Home Economics

LUCILLE HOLLEY
PIONEER
Intermediate

CLARICE HOLMES
JENA
Home Economics

LOUIS HOLMES
LONGSTREET
Mathematics-Science

LOUELLA HOLSTUN
GIBSLAND
English-Spanish

THELMA HOLT
BELMONT
English-Social Science

ANNIE LOIS HOOD
WELSH
Grammar

ILVA HOOVER
INDEPENDENCE
Intermediate

VELMA HORTMAN
MINDEN
Mathematics-Science

EVELYN HORTON
COUSHATTA
Art

VIRGIE HOSKINS
TROUT
Intermediate

MARGARET HOWELL
LINDSAY
English-Social Science

CLARA HOWES
PONCHATOULA
Home Economics

WILLIE MAE HUGGINS
HALL SUMMITT
Kindergarten-Primary

ROMA JEAN HULL
PLEASANT HILL
Grammar

GRACE HUMMEL
PEASON
Music

Dear Hattie D.
Don't forget
the meanest
room mate
ever had
mae

AMY ILES
DRY CREEK
Intermediate

MAE JACKSON
SIMPSON
Grammar

RUTH JACKSON
COUSHATTA
Intermediate

SAMMY JACKSON
CAMPTI
Intermediate

SENTELLE JOHNS
CLARKS
Intermediate

GRACIE JOHNSON
MONTGOMERY
Intermediate

Remember
that I
love you
heaps

LOUISE JOHNSON
BATON ROUGE
Home Economics

and think of me lots

LOUISIANA JOHNSON
CROWVILLE
Grammar

EMILY JOHNSTON
FOREST HILL
Home Economics

Hello Hattie D.
Remember me as a friend
and one who will always
think of you the same.
Don't listen to everything
I say for I don't mean them
all love

MAUDIE JOHNSTON
BUNKIE
Grammar

UNA JOHNSTON
SIKES
Kindergarten-Primary

MAXON JONES
PINE GROVE
Grammar

VERA JONES
TROUT
English-Spanish

WILLIE DEE JONES
MARTHAVILLE
Grammar

FRANK KASSED
NATCHITOCHES
Mathematics-Science

GENEVIEVE KEARNEY
NEW ROADS
English-Foreign Language

LESLIE KELLY
NATCHITOCHES
Science-Agriculture

ELSIE KILPATRICK
HAYNESVILLE
Home Economics

LOLA KING
ASHLAND
Intermediate

MARGUERITE KIPER
GILBERT
Home Economics

ELLA MAUD KIRKPATRICK
BOYCE
Intermediate

DOROTHY KLEINPETER
GROSSE TETE
Intermediate

SOPHIE KROGER
DE QUINCY
Music

LUCILLE LABAUVE
ABBEVILLE
Kindergarten-Primary

LOIS LEE LAMBERT
INNIS
English-Foreign Language

MILDRED ANNE LANDRY
PATTERSON
Intermediate

ENLOE LANE
JOYCE
English-Social Science

IONE LANE
DELHI
Grammar

LEONA LANEHART
MONTEREY
Intermediate

BLISS LANIER
GRETNA
Grammar

THELMA LASSITER
ALEXANDRIA
Kindergarten-Primary

HAZEL LATHAM
MANY
Intermediate

IDELL LEACH
LEESVILLE
English-Foreign Language

JESSIE LEBLANC
PORT ARTHUR, TEXAS
English-Latin

RUBY LEE
GANDY
Grammar

PERCY LEMOINE
MANSURA
Mathematics-Science

LOUTA LESAGE
COLFAX
Kindergarten

FLORA LITTON
HAYNESVILLE
English-Social Science

LOUISE LOCKWOOD
SHREVEPORT
Home Economics

VELMA LOE
BIENVILLE
Kindergarten-Primary

ETHEL LOVELADY
MANY
English-Social Science

ELIZABETH LOVELL
VIVIAN
English-French

VELMA LOUP
WALLACE
Grammar

LAURA LYLES
LEESVILLE
Home Economics

CARL MADDOX
NATCHITOCHES
Mathematics-Science

LOIS MADDOX
HAYNESVILLE
English-Social Science

ROSIE MANCUSO
KENNER
Intermediate

ANNE MARSHALL
CHENEYVILLE
Home Economics

MARY LEIGH MARSHALL
STONEWALL
Home Economics

JULIA MAE MASON
BOGALUSA
Mathematics-Science

MARY MASON
MASON
Grammar

ADA MASSINGILL
PLEASANT HILL
Grammar

GLADYS MARTIN
SHREVEPORT
English-Social Science

ONIE MARTIN
OPELOUSAS
Intermediate

S. G. MARTIN
MORA
Agriculture

ETHEL MARTINEZ
ZWOLLE
English-Scoial Science

EDITH MASSEY
FLORA
English-Foreign Language

EDNA MASSEY
MARTHAVILLE
Intermediate

ROBERT MASSEY
MARTHAVILLE
Agriculture

FANNIE B. MAYS
GILLIAM
Kindergarten-Primary

Remember me as an ole camp II friend Ada

MILDRED MAYNOR
ALEXANDRIA
Intermediate

JOSEPHINE MCBRIDE
NATCHITOCHES
Home Economics

CLARENCE McCAIN
NATCHITOCHES
English-Social Science

THEODOSIA McCAIN
NATCHITOCHES
English-Social Science

LEE McCARTNEY
MARTHAVILLE
Home Economics

BESSIE McCARTY
WINNSBORO
Kindergarten-Primary

EDNA McCLUNG
HOMER
English-Social Science

HELEN McDONALD
CROWVILLE
Grammar

ALICE ROSE McGEE
HARRISONBURG
Kindergarten-Primary

L. V. McGINTY
RINGGOLD
Mathematics-Science

JESSIE McKAY
SICILY ISLAND
Music

DESSIE McKENZIE
HOMER
Mathematics-Science

RUBY McMURRAY
DODSON
Kindergarten-Primary

MACKIE McNABB
BUNKIE
Grammar

EVELYN McNEELY
MANY
English-Social Science

AZALLEE McWILLIAMS
HALL SUMMIT
Kindergarten-Primary

ALLIE MEADOWS
LISBON
Intermediate

BERTHA MAE MEADOWS
MERRYVILLE
Intermediate

CARRIE RUTH MEADOWS
MERRYVILLE
Intermediate

CLIFFORD MEANS
IDA
Intermediate

STELLA MEANS
IDA
Intermediate

OPAL MIZELL
FOREST HILL
Intermediate

WILLIE MAE MIZELL
TEXARKANA, ARKANSAS
Grammar

ETOILE MILLER
MANY
Mathematics-Science

ERNIE MILUEE
PEASON
Home Economics

MAMIE MIXON
DODSON
Grammar

LAURA MONCLA
MONCLA
Intermediate

IMOGENE MONTGOMERY
BENTON
English-Social Science

ELI MORAN
ARNAUDVILLE
Science-Agriculture

RUTH MORGAN
DRY PRONG
Home Economics

RUTH P. MORGAN
SHREVEPORT
English-Social Science

DAISY LEA MORRISON
DENHAM SPRINGS
English-French

ELVERA MOSLEY
RINGGOLD
Grammar

NELLIE MOSS
MT. LEBANON
English-Social Science

VIDA MOSS
BELLWOOD
Intermediate

MILDRED MOUCH
PORT ALLEN
Kindergarten-Primary

DOROTHY MURPHY
NATCHITOCHES
Grammar

BELLE NANCE
DIXIE
Grammar

LULA MAE NANCE
DIXIE
Grammar

Hattie D.
Please
remember
your old roommate
long after you
are away from
normal &
working hard
with the children
of the state
Don't forget
Erma Lee

SHIRLEY NEWMAN
RINGGOLD
Intermediate

MARY NICOLOSI
WHITE CASTLE
Grammar

ERMA LEE NORRIS
HOPE
Grammar

OLA NORSWORTHY
BELLWOOD
Grammar

CONRAD NUGENT
DRY PRONG
English-Social Science

GRACE E. O'BRYAN
ABBEVILLE
Grammar

NEVA ODEN
KINDER
English-Social Science

ALPHA O'LEE
HARRISONBURG
Home Economics

INEZ OLIVER
BRANCH
Grammar

NELVA O'NEAL
NATCHITOCHES
English-Spanish

AETNA MAE O'QUINN
COLFAX
Kindergarten-Primary

GUS ORR
COUSHATTA
English-Spanish

BERTHA OSBORN
ST. JOSEPH
Home Economics

WILMA OVERLEY
KILBOURNE
Kindergarten-Primary

LUCILLE OWENS
ATHENS
English-Spanish

ISA DEE PAGE
ROBELINE
English-Social Science

BERTHA PARKER
GRAYSON
Intermediate

VIVIAN PARKER
HAYNESVILLE
Grammar

ROSALIE PARRINO
BASTROP
Mathematics-Science

WILLIE PARRISH
WINNFIELD
English-Social Science

MALOM PARRY
LOGANSPORT
Science-Agriculture

LOYCE PENNINGTON
DODSON
Mathematics-Science

ELVINE PELEGRIN
HOUMA
English-French

LEON PELEGRIN
HOUMA
Mathematics-Science

YVETTE PELEGRIN
HOUMA
Intermediate

SIBYL PERSON
CASTOR
Intermediate

ELEANOR JOY PETERS
ALEXANDRIA
English-Social Science

THELMA PILCHER
MANY
English-Social Science

SUDIE PITCHFORD
BOSSIER CITY
Home Economics

IVAH MAE PITMAN
DRY CREEK
Grammar

WANDA POCHE
HYMEL
Kindergarten-Primary

IRMA POWELL
PELICAN
English-Foreign Langauge

MARY ELIZABETH PRATHER
NATCHITOCHES
English-Social Science

NELL PRINGLE
MEEKER
English-Latin

CLARA BELLE PUCKETT
COLLINSTON
Mathematics-Science

LOIS PULLEN
SHREVEPORT
Home Economics

LILLIE PURNELL
TALLULAH
Intermediate

ETHEL RABALAIS
COTTONPORT
Intermediate

LOUISE RATCLIFF
SHREVEPORT
Grammar

MABLE REED
SHREVEPORT
Intermediate

ALMA MARIE RICHLEY
DE RIDDER
Mathematics-Science

VERGIE REGISTER
LOGANSPORT
Kindergarten-Primary

WYLMA REYNOLDS
SHREVEPORT
English-Social Science

EDNA RICHARDSON
IDA
Grammar

EVELYN RICHARDSON
MINDEN
English-Music

GLADYS RICHARDSON
FRANKLINTON
English-Social Science

LOUIS D. ROBERT
EVERGREEN
English-Social Science

CORTEZE ROBERTS
NATCHITOCHES
Intermediate

EVELYN ROBEAU
HARÓEY
Grammar

LUCILLE RODGERS
PLAIN DEALING
Intermediate

MERLE RODRIGUEZ
MARRERO
Kindergarten-Primary

Dearest Vattie "De"
Remember the two
"pest" of Camp IV. But al-
ways regard me as a friend
Just

~~ELIZ~~ABETH ROSE
FRANKLIN
Home Economics

RUBY ROSS
FORT NECESSITY
Mathematics-Biology

SYLVIA ROY
MARKSVILLE
Intermediate

JIMMIE SANDERS
DODSON
English-Social Science

MARGIE SCHIMG
MORGAN CITY
English-Social Science

SARAH SCOTT
WINNSBORO
English-Foreign Langauge

SUSIE MAE SCOTT
HALL SUMMIT
Intermediate

GERALDINE SEAMAN
NATCHITOCHES
English-Social Science

EVADINE SELF
NEGREET
Mathematics-Science

NEVADA SELF
MANY
English-Spanish

VIRGINIA SELVIDGE
SELMA
Grammar

ARDEN SCOTT
NATCHITOCHES
Science-Agriculture

LILLIAN SEXTON
MINDEN
Intermediate

CLAUDA MAY SHEPPARD
SIBLEY
English-Social Science

RUTH SHERER
CRICHTON
Home Economics

SARAH SHIVERS
KILBOURNE
Kindergarten-Primary

BLANCHE SHOCKLEY
HAYNESVILLE
Music

RETHA SIBLEY
NATCHITOCHES
Kindergarten-Primary

MARY SIGGIO
EUNICE
Intermediate

KATIE SIMON
FORT NECESSITY
English-Foreign Langauge

GLADNEY D. SIMS
ATHENS
Agriculture-Science

LENA SENIA
NATCHITOCHES
Intermediate

MARJORIE SKINNER
ST. JOSEPH
Kindergarten-Primary

KATIE BELLE SLAY
CHENEYVILLE
Intermediate

NINA BELLE SMALL
OAKDALE
Kindergarten-Primary

ADA LOUISE SMITH
DARNELL
Kindergarten-Primary

ELENORA SMITH
NATCHITOCHES
Grammar

EZALINE SMITH
WASHINGTON
Intermediate

GEORGE SMITH
NATCHITOCHES
Mathematics-Science

JENNIE BETH SMITH
MERRYVILLE
Intermediate

JEWELL SMITH
ATHENS
Science-Agriculture

LYNELLE SMITH
PELICAN
Home Economics

THERESA SMITH
HESSMER
Intermediate

VERA SPEIGHTS
MARTHAVILLE
Intermediate

VERDELLE SPENCER
CLARKS
Intermediate

GENELLE SPYRES
DE QUINCY
Home Economics

MARGIE STARNS
INDEPENDENCE
Intermediate

CLYTIE STEPHENS
NATCHITOCHES
English-French

LURLINE STEPHENS
LOGANSPORT
Kindergarten-Primary

MARY STEPHENS
NATCHITOCHES
Home Economics

MABLE STERNFELS
KLATZVILLE
English-Social Science

EDWIN STEWART
GOOD PINE
English-Social Science

PEGGY STUART
NEW ORLEANS
English-French

NILDA TALBOT
CLINTON
Kindergarten-Primary

JUANITA TALLEY
BUSH
English-Social Science

ANN TARVER
HAGEWOOD
Mathematics-Science

ESTHER TATE
PONCHATOULA
Grammar

MAYE JEWELL TAYLOR
GRAND CANE
English-Social Science

MYRTIS TAYLOR
HAYNESVILLE
English-French

CATHERINE TEXADA
ALEXANDRIA
Grammar

EVELYN THIBODEAUX
CINCLARE
Grammar

DOROTHY THOMPSON
LUTCHER
Mathematics-Science

HAZELDINE THOMPSON
ALEXANDRIA
Grammar

LOIS CLAY THOMPSON
DE RIDDER
Kindergarten-Primary

ERMANIE THORNHILL
CROWVILLE
Mathematics-Science

WIELYLEE TOWNSEND
COUSHATTA
Kindergarten-Primary

CECILE TRALAU
ROANOKE
English-French

VELMA TRAYLOR
GIBSLAND
English-French

SALLIE PATIENCE TRICHEL
NATCHITOCHES
Home Economics

MARY TROUTMAN
ROANOKE
Kindergarten-Primary

LULA TUCKER
ZACHARY
English-Spanish

CLEO TURNER
PROVENCAL
Intermediate

SARAH TURNER
MINDEN
English-Latin

MABLE TYLER
ZWOLLE
Grammar

EVELYN VANDERBURG
HOSLAM, TEXAS
English-Latin

MARTHA VAUGHN
MER ROUGE
Intermediate

ROSE EVELYN VENTRE
OPELOUSAS
English-French

MARY VEULEMAN
HARMON
Kindergarten-Primary

CHARLES A. WAGNER, JR.
NATCHITOCHES
Mathematics-Science

F. J. WAGUESPACK
VACHERIE
English-French

A. J. WALKER
ASHLAND
Science-Agriculture

CAMILLE WALL
WEST MONROE
Grammar

DOROTHY WARD
GILBERT
English-Social Science

ELIZABETH WATSON
SULPHUR SPRINGS, TEXAS
Intermediate

RUBYE WATSON
WISNER
Kindergarten-Primary

ALINE WATTS
SALINE
Intermediate

LAURA BELL WEAVER
NATCHITOCHES
Intermediate

LORA WEBB
BENSON
Mathematics-Science

VELVA WEBB
GIBSLAND
Grammar

MERCER WEEMS
PIONEER
Mathematics-Science

CHARLES WEST
LECOMPTE
Agriculture

IDELL WHITE
CHESTNUT
English-Spanish

WILLIE WIGLEY
QUITMAN
Kindergarten-Primary

ERNESTINE WILLEY
BOGALUSA
English-French

ADDIE WILLIAMS
AMITE
Intermediate

BERTHA WILLIAMS
CASTOR
Intermediate

CORTEZ WILLIAMS
LISBON
English-Social Science

FRANCES WILLIAMS
NATCHITOCHES
Grammar

MARIE WILLIAMS
NATCHITOCHES
Home Economics

OLETA WILLIAMS
POLLACK
English-Social Science

WINNIFRED WILLIAMS
DUDLEY, IOWA
Intermediate

ZEPHYR WILLIAMS
IDA
Grammar

ELSIE WILSON
ALEXANDRIA
Kindergarten-Primary

MARGUERITE WILSON
AMITE
Intermediate

VIOLET WILSON
AMITE
Intermediate

HAZEL WIMBERLY
CAMPTI
Art

HUBERT WINN
MARTHAVILLE
Science-Agriculture

GRACE WOMACK
HALL SUMMIT
Intermediate

CARMON WOOD
BOYCE
Mathematics-Science

HAZEL WREN
COUSHATTA
Grammar

EUGENE WRIGHT
NATCHITOCHES
Mathematics-Science

GLADYS YOUNG
SLAUGHTER
Music

LUCILE YOUNG
CORBIN
Home Economics

MINNIE YOUNG
SLAUGHTER
Grammar

KATHERINE YOUNGBLOOD
POWHATAN
Home Economics

FEATURES

Perfect Freshmen

Louisiana Pageant

Red Cross Life Saving Corps

Senior Day

Theta Sigma Upsilon Sorority

Pi Kappa Sigma Sorority

Tri Sigma Sorority

Sigma Alpha Sorority

Delta Sigma Epsilon

Freshman Commission

Purple Jacket Club

Lambda Zeta

Sigma Tau Gamma

Y.W.C.A. Cabinet

Y.M.C.A. Cabinet

Religious Organizations' Presidents

Newman Club Cabinet

Current Sauce Staff

Press Club

Alpha Phi Gamma Fraternity

Potpourri Staff

Sunday Society

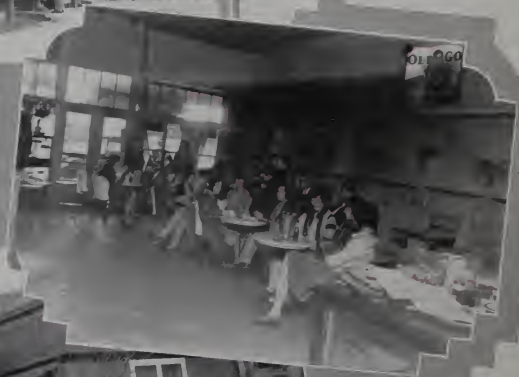

The Hang Out

Eat, Drink and be Merry

Waiting for the Bell

Winter at
Louisiana
Normal

The Columns

Trees and Main

Open Gate of Opportunity

Site of St. Denis' Home

Entrance Education Building

Sun Dial

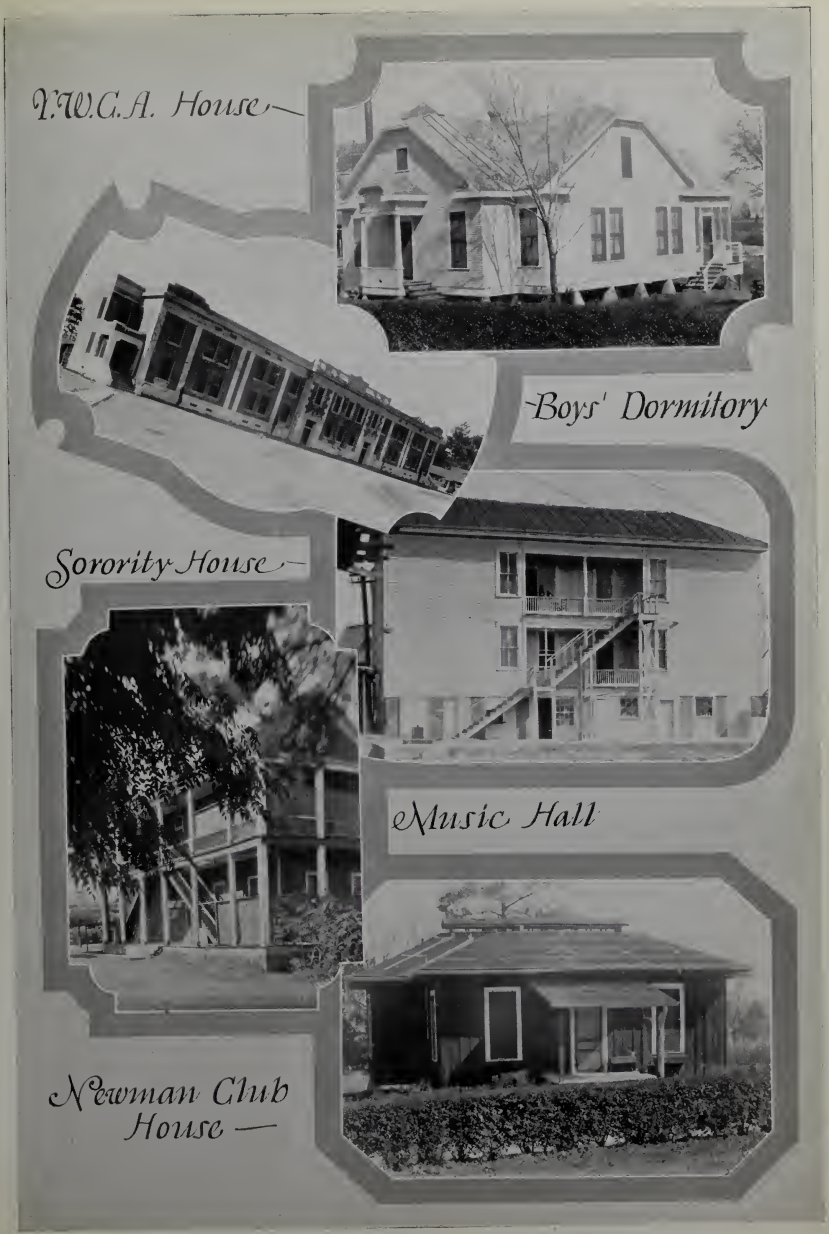
Y.W.C.A. House
Boys' Dormitory
Sorority House
Music Hall
Newman Club House

Parking Space in front of Main

West from Main

Scene on Cane River Lake

Training School Children

May Day

Mabel Callender

Done Most for Normal

Helen Cain
Most Stylish

Will Pierson
Most Handsome

Ann Cook
Most Popular Girl

Earl Aiken
Most Popular Boy

Marion Dorman
Most Typical Girl

Clayton Cornish
Most Typical Boy

Alice McSpadden
Most Intelligent

Malcom Parry
Freshest Freshman

Agnes Stansbury
Best
Girl
Athlete

Elmer "Major" Sims
Best
Boy
Athlete

Professor Williamson and His Little Friends

OH, Bill! Come here! Hurry! I got him! I got him!

Our adventurer was a red-headed, freckled-faced, typical American boy of ten summers.

When Bill, the character addressed in such excited tones, reached his buddy, he found him squatting on the ground and clutching tightly in his chubby arms his old straw hat as if life itself depended upon his keeping a single ray of sunlight from entering it.

"Whatcha got, Bob?" said Bill in a half muttered tone as he knelt beside his chum.

"Gee, I don't know 'xactly, Bill; but it sure is a beauty," exclaimed the capturer.

"Let's take a peep at it," said Bill, and then remembering the time his little sister was stung by a scorpion that she had picked up, he quickly added, " Do you think it will bite a feller?"

Bob assured him that he did not think the find was of the biting kind, and by slow degrees the old hat was opened far enough to allow them to get a glimpse of the object.

The emission of light into the hat caused their captive to flutter its wings rapidly and then it nestled on the side of the old hat long enough for them to get a good view of it.

Oh, boy! Say that it some butterfly, now ain't it?

"Let's take it to the 'Fesser. I'll bet he'd be tickled to death to get it for his collection, don't you?" said Bill, almost breathless with excitement.

Bob nodded assent at the same time holding the old hat closer than ever, and together they started toward the 'Fessers' house as fast as their little fat legs could carry them.

The butterfly was a perfect specimen of a beautiful Luna moth that had a few minutes before emerged from its cocoon, and the 'Fesser' was Professor George Williamson of the science department, State Normal College, Natchitoches, Louisiana.

The day before Professor Williamson had talked to the fifth grade boys and girls in the Normal Practice School about bugs, and Bill and Bob had become so interested and inspired that they had started out the next morning on an observation trip of their own which had ended rather suddenly with great success.

For half a century Professor George Williamson has been touching the heartstrings of boys and girls; he has spent the best years of his life as a teacher in the public schools of Louisiana. Singular is the fact, indeed, that neither the contents of his lessons nor the methods of his presentation are found in textbooks; they are both taken from life.

A trip to the home of this great teacher; his explanations of his Indian relics whch have gained for him a national reputation; a walk with him through his gardens---all savor of the fact that he is wrapped in the things found not in books but in life itself.

Any evening after his day's work in the classroom is complete, you may find him at his home surrounded, perhaps by a group of college boys and girls from his classes. Some little children of the neighborhood may have been lured in by his magical candy box which is never empty. Others may have come to chat with him about subjects that vary in scope from the history of the land of the Natchitoches Indian to that of the best time to set out pansy plants.

Now that spring has come in Louisiana bringing with it new forms of life in flowers, birds, and insects, Professor Williamson is confronted at every turn by boys and girls who have discovered something and who want him to set them aright.

The other day a little boy came running to him with a big grasshopper squeezed nearly to death in his little hand and pleaded, "Fesser, please make this old bug spit for me, won't you? Some of the boys said it would."

Another, a little girl of six, wanted to know if birds went to school in the winter time to learn how to build nests in the spring.

A third demanded that the 'Fesser' explain if the little buttercups ever had dreams while they slept in their cozy little homes all winter, and a fourth wanted to know what the tall pines were saying when the wind blew through their branches.

And this true teacher, wise in years of experience with the minds of boys and girls, answered, as he always does, their entreaties and demands to their satisfaction.

To receive inspiration from one like this man is the greatest blessing that can come into the life of a boy or girl, and to instruct and inspire youth to choose the best in life is, undoubtedly, the richest heritage of a man's or woman's life.

President's Old Home

Old Residence of President Is of Historic Interest

THE historic plantation home that has been the residence of the president of the Louisiana State Normal college for 40 years has been dismantled to provide space for a new home of the college head on the campus.

The old house, more than a century old, is of extreme historic importance because of the fact that before and during the Mexican War it was in all probability the headquarters of General U. S. Grant and Zachary Taylor. Tradition also has it that Jefferson Davis and Robert E. Lee were visitors here before the Mexican War and were domiciled in the old home.

During the Civil War, the old post again came into the limelight, this time as a hospital for wounded Confederate soldiers. Many of the wounded grey-clad soldiers of the battles of Mansfield and Pleasant Hill were nursed back to health by the Sacred Hearts nuns at the old convent here.

In 1888, after the property was purchased by the state and the State Normal School was established here, Colonel Thomas D. Boyd, then head of the school, remodeled the old house, and since that time it has been the residence of the presidents of the college, Colonel Boyd, B. C. Caldwell, James B. Aswell, and V. L. Roy.

The mantlepiece in the bedroom, in which the historic figures of the Mexican and Civil Wars are said to have slept during their stay at the army post here, has been presented to Mrs. J. H. Henry of Melrose to be placed among other anti-bellum relics in the quaint adobe house which was used during the Civil War as a hospital for negro slaves and which is now known as the "Author's Home" on her plantation.

The new residence of the college head faces the Jefferson Highway on one side and the academic court of the college on the other. It is a commodious dwelling of early Elizabethan architecture to harmonize with other buildings on the campus.

Students at State Normal Have Old Tradition

THE thrill's of tradition will never die. From savagery up through all the stages of civilization, tribes have passed on through the generations tradition and folk-lore that will continue to live so long as the world stands. No matter how ignorant or how well educated a people may be there still lingers the thrill of the romance as it is related around the campfire or the hearth.

But the students of Louisiana State Normal College at Natchitoches have a tradition all their own as old as as the college itself. Perhaps it may be said to be older than the college, for it really had its origin nearly a half century ago when in place of the stately and massive buildings that dot the beautiful campus of the college now, large columns at the front, which had been remodeled into a convent, and when there stood an old plantation home of the pre-war type with four instead of the old Pine Hills that border the campus on either side echoing back the happy voices of over a thousand of Louisiana's girls there was heard only the low murmuring sound of the black garbed nuns as they went up and down the old river drive saying their beads.

Every coed at the Normal knows the story only too well; she is told the story at a time in her stay at the college when it becomes deeply rooted never to be erased from her memory. Usually during her first week at the college when her little heart is nearly breaking from the pangs of homesickness, she is awakened in the dead hours of the night by a light weird tap, tap on her door and almost instantly a figure clothed in white enters and announces these blood curdling words that have sent the face white and the heart pounding of all Normal Coeds. "I am the ghost of East Hall."

The story goes that a beautiful girl, daughter of one of Louisiana's proudest families, fell deeply in love with a young man from the east who had been sent to Louisiana to investigate the lumber industry of the state for his father who had invested some capital. The two young people became engaged; but the father of the young man, thinking that his son was too young and unsettled, sent him abroad to forget his love affair in the South.

Several letters were exchanged secretly, and finally the young man became frantic and slipped aboard a steamer at Paris as a stoaway. The boat was wrecked on its voyage to America, but the young man was miraculously cast with ten others of the crew upon an island. Days, weeks and months passed before the little band of unfortunates were able to flag a steamer.

All this time the boy's sweetheart was waiting impatiently for word from him. Finally, she gave up is despair, and thinking that he had been untrue to her, took the veil of the Catholic nun, and was sent to the convent at old Natchitoches.

In the meantime her lover returned and hastened to her home in Louisiana only to find her pledged to live life unwedded.

Determined to get a glimpse of her once more, he journeyed to Natchitoches and her on the little road that extends from the old convent site to the river. He pledged his vows anew, at the same time knowing that they were in vain.

The strain was too much for the nun. Slipping quietly from her associates, she crept to the attic of the old building and took her life. As she removed the dagger from her heart, the gush of blood that followed stained her hand, which as she swooned, left the bloody imprint of her fingers on the wall of East Hall.

So lives the tradition of the Louisiana State Normal College. And unsuspecting freshmen of the future will not miss the thrill of the visit of the Ghost of East Hall.

Dairy Snapshots

Many Students Take Agriculture Course

SIXTY-SIX students of the Louisiana State Normal College are enrolled in the agriculture course and 12 young men are working their way through the college by working on the college farm which is composed of 450 acres, according to Prof. A. A. Fredericks, head of the department of agriculture and farm manager at the teacher's college.

The agricultural department at the Natchitoches College has six distinct enterprises---dairy, creamery, garden, poultry, hog, and the farm proper. All of these departments are operated on a commercial basis and are used as laboratories for the teaching of agriculture in the college.

The Normal college dairy consists of 150 pure bred Jerseys of high production, a ninety cow concrete dairy barn, two 150 tons silos, two large hay barns and a calf barn. The dairy is equipped with a modern combination cow washer and automatic filler and capping milk bottling machine, separators, and butter and cheese making machinery.

More than 200 gallons of milk are produced daily, all of which is sold either in bottles or in the form of milk products to the Normal Boarding Club which is operated under the auspices of the college.

The dairy laboratory consists of all the equipment necessary for testing milk, cream, butter, cheese, and ice cream.

The bull calves are placed with farmers over the state for foundation stock free. An accurate record is kept of each cow so that those that are mere boarders may be tested and eliminated from the heard.

The creamery consists of 200 pound churn driven by an electric motor, a pasteurizer with a capacity of 100 gallons, a culture incubator, and a butter printing machine.

The poultry department is composed of two brooders, four hen laying houses, three colony houses, and an incubator house. More than 1,000 hens are kept on the college poultry farm. Students taking the poultry course at the teacher's college are required to do all the work in conjunction with incubating, brooding, feeding, selecting, and managing.

Ten acres comprise the garden plot of the college on which most of the vegetables are grown for the Normal Boarding Club. During drouths a system of irrigation is used by the departments.

More than 150 hogs are kept on the college farm during all periods of the year. The breeds kept are of the Duroc Jersey and Hampshire type. All refuse from the college dining hall is fed the hogs kept on the farm.

250 acres of the college farm are under cultivation, and 200 acres are in pasture and hay meadows. Corn, soy beans, sweet potatoes, and Irish potatoes are grown on the farm. Most of the work on the farm is done by men in the department of agriculture.

St. Denis Rock

Many Normal students have overlooked one of the most interesting phases of the college---its traditions. It should be of interest to Normalites to know something of the founder of Natchitoches, the young officer who had his headquarters here over two centuries ago, and whose home stood where the St. Denis rock under the arbor is now placed.

During the early days of the settlement of the United States, Louisiana consisted of the land between Canada and Mexico, bounded on the east by Carolina. The French, who then owned Louisiana, had heard that the Spaniards from Mexico intended taking possession of this region. To prevent Spanish interference, in 1714 Lamothe Cadillac, governor of Louisiana, sent Juchereau de St. Denis, a young Frenchman, to establish a post on Red River. St. Denis, a dashing adventurer, with a brand of Canadian soldiers, placed a garrison at Natchitoches. This was the first permanent settlement within the present limits of Louisiana.

St. Denis, who had not yet satisfied his longings for risk and daring, set out with a few companions into Mexico to see the possibilities of development of trade with that province. Spanish authorities had refused to allow French agents to enter Mexico; consequently St. Denis was seized and sent to Mexico, and was finally allowed to return to Mobile, after two years' absence.

On a map of Natchitoches, the old French post was founded with a spot marked "habitation." This spot corresponds almost exactly to the location found by surveyors who drew lines along the river and in Natchitoches to determine the site of St. Denis's home. This was considered sufficient proof, and a rock was placed on the spot under the arbor in front of Caldwell Hall to mark the place where once lived the man who led such an adventurous life; who, in an effort to protect his country's interests, established a post, the oldest city in the Louisiana Purchase. We are proud of the rock that reminds us of St. Denis, founder of Natchitoches.

Who's Who
at
NORMAL.

KAMPUS
KAPERS
Smile Please!!

PREP
AND
PEP
"ATTA BOY!"

Here's
My
Weakness
Now!

Here!
There!
Everywhere!

Sweet Adeline

Something's
Missing ???
COLLEGIANS

Normal Girls' Football Game

Rah! Rah!

Hooray for Toots!

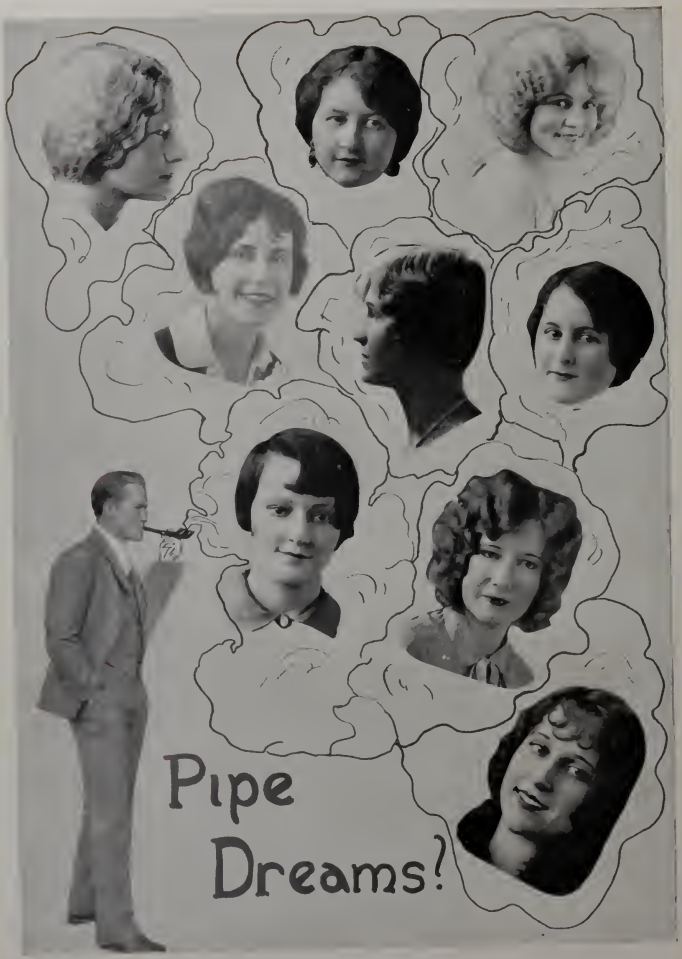
Pipe
Dreams?

That Settles It!

Faculty Orchestra Ready For A Hot Number

The Chorus

The Hero 's The Heroine

The Villain's The Vamp

Toe Dancers

Comedians

Clog Dancers

FAVORITES

Mary Lee Beckett

Mildred McGee

Doris Aycock

Margaret Corona

Yvonne Roy

Rita Hamilton

Doris Rutledge

Gladys Martin

Alice Rose McGee

Lucille Gilham

ORGANIZATIONS

Student Association Officers

Grace Walker

Earl Aiken

L. C. Lee

OFFICERS

Earl Aiken . . . . . *President*
L. C. Lee . . . . . *Vice-President*
Grace Walker . . . . . *Secretary Treasurer*

LOYALTY SONG

We'll be loyal to you L. S. N.
To the Purple and White, L. S. N.
With our banners in hand,
Comes the right royal band,
From the end of the land, L. S. N.

So win it today, L. S. N.
We know that you can, L. S. N.
Our Normal's our famed protector
Come forth for we expect a
Victory from you L. S. N.

PURPLE JACKET CLUB

Left to right: Genius, Callender, Spencer, Avery, Dorman, Sanders, Litchfield, Boudier, Dearing, Dubus, Traylor, Cook, Armstrong, Smart, La Bauve, Sexton.

The Purple Jacket Club

The Purple Jacket Club was organized under the supervision of President Roy in 1926, since which time it has maintained a position of respect, trust and leadership on the campus through its work as an organization. The membership of the club is limited to 15 or 16 members, the names of whom are finally revealed during each spring term, after numerous nominations are made by the club and a specified number of nominees is selected by a committee which consists of President Roy, the Dean of Women, and several faculty members.

The club's only officers are a leader and a secretary. Miss Mabel Callender, of Haynesville, a foremost figure in every campus activity and every student movement toward a greater and better Normal, for the last two years has been the club's efficient and worthy leader. During the past college session of 1928-29 under her leadership, the members of the club have donned their purple jackets and successfully functioned on all special occasions including Freshman days, graduation, lyceums, and rallies, as well as at other events.

There are ideals and traditions about the campus that must be upheld as there are morals and standards that must be set. So it is that there must be a group upon which the responsibilty chiefly rests, and the members of the Purple Jacket Club constitute that group. Therein lies the justification of their name, LEADERS. Loyalty to their Alma Mater, clean nand noble characters, and whole-hearted entrance into college activities---these are characteristics of the personnel of Normal's liveliest organization because the girls honored with membership in it strive to set an example not, of course of perfection, but of whatever approaches perfection in character and ideals.

Because these girls are deemed trust-worthy, loyal, scholarly, enthusiastic, and entirely worthy of so great an honor--and yet so great a responsibility--they have a trust to fill, a pledge to live up to, for Normal expects them to exemplify all that is finest, all that is noblest, all that is purest, all that is highest, all that is BEST among her students.

MABEL CALLENDER, *Editor*
MARGUERITE TEER, *Business Manager*

Potpourri Staff

MABEL CALLENDER
Editor-in-Chief

RITA HAMILTON
Assistant Editor

MARGUERITE TEER
Business Manager

EDWIN MILLER
Assistant Business Manager

BESS FITZGERALD
Literary Editor

ERLA EASLEY
Assistant Literary Editor

NELL GLASS
Art Editor

UNA LEE WALLACE
Assistant Art Editor

RUTH GUMP
Organization Editor

CLAYTON CORNISH
Sports Editor

NELLE AVERY
Snap Shot Editor

JOY PETERS
Typist

Potpourri

The first annual of the Louisiana State Normal College was published in 1909. During the twenty years of its existence vast changes have been made in its contents, size, arrangements, and appearance. Each year's book has shown improvement over the one before and so prgoress and development have been most evident.

The books usually come off the press during the last part of the Spring Term. For several years now the price has remained four dollars ($4.00). The interesting feature, however, about the purchase of the book is that unlike most other university or college systems, students are not compelled to buy them, but rather the purchase is voluntary. That is to say that instead of the annual's subscription price being included in any fee exacted during the college session, a special

Left to right: FITZGERALD, GUMP, GLASS, CORNISH, AVERY, HAMILTON, EASLEY, WALLACE, PETERS, MILLER

subscription campaign is conducted by the business department of the staff at whatever time of the year circumstances make such a campaign most expedient.

The tremendous cost of the annual is met each year by the several sources of financial support, chief among which are the advertisements, both local and foreign, and the sale of books. The publication of the Potpourri is not a business enterprise, and staff members receive no compensation, either financial, or in the way of college credit, except the pleasure of service for their college. At the beginning of each year, the budget is carefully worked out; and the manager attempts only to stay within that budget.

The editor and business manager for the next year are nominated by the old staff and approved by the student body each Spring Term, and other staff members are chosen later. Active work on the annual staff for three terms constitutes eligibility for Alpha Phi Gamma.

Since 1923 when he came to Normal, Professor Ralph L. Ropp has been faculty sponsor of the Potpourri as well as for the Current Sauce. His thorough knowledge of the fundamentals of journalism coupled with his sympathetic and understanding attitude in all problems have inspired his staffs to greater efforts and broader work to make the Potpourri a greater and a better college annual.

WYNONAH GENIUS, *Editor*
BESS FITZGERALD, *Associate Editor*

JESSIE LEBLANC
Reporter

GLADYS CHAMBERS
Assembly Notes

W. J. DODD
Athletic Reporter

Current Sauce Staff

WYNONAH GENIUS
Editor

BESS FITZGERALD
Associate Editor

LEONA ALEXANDER
Circulation Manager

ANNIE MAI DUBUS
Assembly

ORA GARLAND
Demon Screams

THERA STOVALL
Greek Notes

ERLA EASLEY
Sauce Pan

GRACE WALKER
W. A. A.

ELOISE WHITTINGTON
Dramatic Club

ESTELLE JOHNS
Y. W. C. A.

MILDRED CROZIER
Newman Club

MARGUERITE TEER
Special Feature

HILDA PERINI
Special Feature

ALICE MCSPADDEN
Special Feature

JOY PETERS
Reporter

EUNICE EDMONDSON
Reporter

Current Sauce

The Current Sauce is a student publication at Normal which is published bi-monthly. It usually comes off the press at noon on Thursdays and is circulated in the dormitories during the afternoon. The circulation department sends copies to leading universities and colleges all over the country as well as to many Louisiana High Schools.

Left to right: Easley, Walker, Alexander, Chambers, Edmondson, Garland, Peters, Dodd, Stovall, Perini, Crozier, Johns, McSpadden, Dubus, Teer, Whittington, LeBlanc.

The Current Sauce is a standard size four page paper, well written and edited. Besides the leading news articles, editorials, and sport and society sections, there are included in every issue a number of features as the Sauce Pan, Greek Notes, Who's Who, and Demon Screams. No advertisements are included.

Each student pays for his Current Sauce subscription when he registers and the percentage obtained from the student tickets is the sole basis of financial support for the publication.

The staff meetings are held on Friday afternoons in the Office of Publications. After the material is written and edited, it is sent to press. Proof is read the first of the following week and then by Thursday the papers are ready for distribution.

The editor of the Current Sauce is elected each year at the end of the Spring term. The individual selected must be classified as a junior, at least, and must be a student familiar with the fundamentals of journalism. The remaining staff is chosen by the editor and several advisers the following fall term. The current Sauce is edited in strict accordance with journalistic regulations and is a publication of high collegiate rank. Members of the staff are not awarded college credits. Those members, however, who do efficient work for a specified number of terms, become eligible for Alpha Phi Gamma, honorary journalistic fraternity.

PRESS ASSOCIATION

Left to right: Garland, Turnley, Walker, Easley, Alleman, Edmonson, Chambers, Curry, Martin, Cain, Webster, Crozier, Houston, Peters, Domino, Blouin, Kraft, Stovall, Fitzgerald, Hornsby, Parrino, Alexander, Tucker, Giardina, Willey, Stevens, Johns, Buffington, Boudier, Cook, Martin, White, Beauregard, Clifton, Falkenheimer, Moore, Johnson, Spencer, O'Neil, Oden, Hood, Pitchford, Reisner, Creaghan, Dominque, Schwing, Mayes, Jesse, Boswell, Manhein, Traylor.

Normal Press Association

The Normal Press Association was organized at Louisana State Normal College during the fall of 1925 as the "Normal Booster Club," the name being changed in 1926 to the Normal Press Association.

The organization has for its purpose the dissemination of news pertaining to the activities of Louisiana State Normal College by means of the weekly press throughout the state. In order that the high school students of the state may become acquainted with the activities of the college, news items concerning the various departments of the institution are sent to the several newspapers.

Meetings are held every Thursday evening at which time news notes regarding the college are outlined, and fundamental points in journalism are discussed by the faculty advisor, Mr. R. L. Ropp, and by leading students of the department of Journalism.

Miss Erla Easley, of Goldonna is president of the club this year, with Miss Jeanne Alleman, of Napoleonville, vice-president, and Miss Grace Walker, of Morgan Citiy, secretary and treasurer.

Left to right: Hughes, Litchfield, Wallace, Fitzgerald, Douglas, Beckett, Guilbeau, Flanders, Andrews, Eaton, Dearing, Dorman, White, Evans, Parry, Doiron.

Officers for 1929

Martha Litchfield, *Sigma Sigma Sigma* . . . . . *President*

Ellen Douglas, *Theta Sigma Upsilon* . . . . . *Secretary*

Mary Lee Beckett, *Delta Sigma Epsilon* . . . . . *Treasurer*

Una Lee Wallace, *Pi Kappa Sigma* . . . . . *Representative*

Representatives

Delta Sigma Epsilon

Doris Andrews
Clem Guilbeau

Sigma Sigma Sigma

Bess Fitzgerald
Susie Belle Evans

Pi Kappa Sigma

Marion Dorman
Mary Eaton

Theta Sigma Upsilon

Frances Doiron
Zinra Dearing

Sigma Alpha

Mary White
Maxy Parry
Frances Flanders

Panhellenic

In 1926 Phi Chapter of Delta Sigma Epsilon, the first national educational sorority on the campus, was installed at Louisiana State Normal College. Later in the winter of 1928 Sigma Sigma Sigma was founded at Normal, and with the installlation of Alpha Zeta Chapter, the organization of the first Panhellenic association was made possible. This organization was completed February 17, 1928, with Miss Miriam Beary, president of Delta Sigma Epsilon, its first president, and Miss Martha Litchfield, president of Sigma Sigma Sigma, secretary. Since that time however, three other sororities have been established on the campus, so now Panhellenic is an association of all sororities on the campus, each chapter having its President and two representatives present at the business meetings. Office in the Panhellenic Association is held by rotation, according to the sequence in which the sororities were installed at the State Normal College.

In bringing together the different sororities, the Panhellenic aids in solving sorority matters and in promoting a spirit of inter-sorority sisterhood by encouraging cooperation in the solving of mutual problems.

The Panhellenic Association is one means of maintaining the high standards of the institution, in that it strengthens school spirit and fosters high scholarship.

DELTA SIGMA EPSILON SORORITY

Left to right: Dubus, Beckett, Callender, Dalton, Vernon, Dean, Guilbeau, Teer, Hamilton, Alle-
Murphy, Andrews, Cappell, McSpadden, Hughes, Davis.

Phi of Delta Sigma Epsilon Sorority

Founded Miama University, Oxford, Ohio, 1914

Established L. S. N. C. 1926

Colors: Olive Green and Cream

Flowers: *Cream Tea Rose*

Members of Faculty

Mary Francis Davis

Georgine Hughes

Members in the College

Class of 1929

Mary Lee Beckett

Mable Callender

Mary Vernon

Class of 1930

Annie Mae Dubus

Clem Guilbeau

Doris Dean

Rita Hamilton

Class of 1931

Jeanne Alleman

Doris Andrews

Dorothy Cappell

Elizabeth Dalton

Marguerite Teer

Helen Murphy

Pledges

Frances Nelle Avery

Frances Bouanchaud

Marjorie Bowie

Thelma Lassiter

Alice Brown

Ruth Gump

Frances Garrett

Anne Hendrick

Evelyn Richardson

Genevieve Kearney

Evelyn McNeeley

Mary Mason

Blanche Shockley

Patronesses

Mrs. V. L. Roy

Mrs. Anna Hanssler

Mrs. Mattie Breazeale

Mrs. Lestan DeBlieux

SIGMA SIGMA SIGMA SORORITY

Left to right: G. Spencer, Litchfield, Fitzgerald, Cook, McGee, Scarborough, Stovall, Evans, Garland, Mertz, Hinckley, Reisner, Soncrant, Alleman, Knighton, Currie. Traylor, K. Spencer, Cooley, Winters.

Alpha Zeta of Sigma Sigma Sigma

Founded at Virginia State Teacher's College---Farmvi'le, Va., 1898

Established at L. S. N. C. 1928

COLORS: *Purple and White* FLOWERS: *Violet*

Faculty Advisers

CATHERINE WINTERS ESTHER COOLEY

Members in Col'ege

Class of 1929

ORA GARLAND NEVA KNIGHTON

GERTRUDE SPENCER

Class of 1930

MARY CATHERINE WINTERS
MADGE COLVIN
MARTHA LITCHFIELD
ANN COOK
LUCILLE MERTZ
ANNA HOLMES HINCKLEY
CATHERINE EARLY
CATHERINE TRAYLOR
BESS FITZGERALD
FLORENCE ALLEMAN

CLAUDIA SCARBOROUGH

Class of 1931

THERA STOVALL
ELIZABETH CURRIE
CLAIRE REIZNER
MILDRED MCGEE
HAZEL MARTIN
LOUISE SONCRANT
KATHERINE SPENCER
SUSIE BELLE EVANS

Pledges

HELEN TUCKER
MARY ELIZABETH PRATHER
MARJORIE BARNES
JOY PETERS
SYDNEY DURHAM
MARJORIE HARRISON

Patrons and Patronesses

DR. AND MRS. O. F. MYERS
DR. AND MRS. J. C. HAZZARD
MRS. V. G. PHILLIPS
MR. AND MRS. L. J. ALLEMAN

THETA SIGMA UPSILON SORORITY

Left to right: Edmonson, Hart, Douglas, Lineback, Mitchell, Easley, Corona, Walker, Abshire, Dearing, Goudeau, McKinney, Doiron, Crozier, Templet, Coco, Dees, Portre.

Kappa of Theta Sigma Upsilon

Founded at Kansas State Teachers College, Emporia, Kansas, 1907

Established at L. S. N. C., 1928

COLORS: *Rose and Silver* FLOWER: *Rose*

Member in Faculty

MISS GERMAINE PORTRE

Members in Col'ege

Class of 1929

GRACE WALKER
ERLA EASLEY
AUDREY HART
EUNICE EDMONDSON
MILDRED CROZIER
EUNICE COCO

Class of 1930

REBECCA MITCHELL
ELLEN DOUGLAS

Class of 1931

ZINRA DEARING
EDNA MAE TEMPLET
OPAL MCKINNEY
MARGARET CORONA
FRANCES DOIRON
EFFIE ABSHIRE

Pledges

ALICE LINEBACK
JESSIE LEBLANC
MARJORIE DEARING

Patronesses

MRS. CAMMIE HENRY
MRS. R. L. ROPP
MISS ESTELLE COCKFIELD

PI KAPPA SIGMA SORORITY

Left to right: Almand, Norton, Wallace, Barham, Aycock, Cuise, Jofforion, Dorman, Henderson, Morris, Sandefur, Williamson, Pinkston, Eaton.

Alpha Zeta of Pi Kappa Sigma

Founded at Michigan State Teacher's College, Ypsilanti, Michigan, 1894

Established at L. S. N. C., 1928

COLORS: *Turquoise Blue and Gold* FLOWER: *Jonquil and Forget-me-not*

Members in Faculty

MISS DEBBIE PINKSTON MRS. ORA C. WILLIAMSON

Class of 1929

LALIA SANDEFUR MARY MELVILLE EATON

Class of 1931

NARVIS ALMAND
SUDIE ROE NORTON
FLOY WALKER
RUTH BARHAM
DORIS AYCOCK
MARION DORMAN
MARCIA GREY HENDERSON
REBECCA GUISE
IDA JOFFRION

Pledges

ELIZABETH HACKETT
OLIVIA DUDLEY
MARTHA HIGHTOWER
GLADYS RICHARDSON
IMOGENE MONTGOMERY
VELMA PARKER
LORRAINE HICKS
LUCILLE GILHAM
MARY BRIDGEMAN
MARY LEIGH MARSHALL

SIGMA ALPHA SORORITY

Left to right: Parry, Smart, Buffington, Cain, White, Wagner, Mayes, Chambers, Inabnet, Higgins, Flanders, Horn, Flenniken, Alexander, Sorey, Hood.

Sigma Alpha Sorority

Founded at Louisiana State Normal, November, 1928

COLORS: *Crimson and White* FLOWER: *White Rose*

Petitioning Alpha Sigma Alpha, founded in 1901

Members in College

Class of 1929

FRANCES FLANDERS
MABLE SOREY
MILDRED CHAMBERS
HELEN CAIN
MAXY PARRY

Class of 1930

ALICE MERLE HOOD
MARY WHITE

Class of 1931

BESSIE HORN
LORA MAYES
RUTH HIGGINS
LULA INABNET
LOUISE BUFFINGTON
ILENE FLENNIKEN
LEONA ALEXANDER
ELOISE SMART

Pledges

LOIS PULLEN
DORIS KIDD
VIRGINIA COATES
VERA JONES
MARGARET HOWELL
LURLINE BLUME
ANNIE LOIS HOOD
HELEN MAE STEPHENS
KATE FLANNIGAN
CAMILLE WALL
ANNIE RUTH FAULK
PEGGY STUART

CLARICE HOLMES
NEVA ODOM
VERNA AMY
JOHN ETHEL EASTERLY
GENELLE SPYRES

ALPHA PHI GAMMA

Left to right: Easley, Genius, Chambers, Walker, Pujos, Trisler, Ducournau, Ropp, Callender, Alleman, Teer, Lineback, Fitzgerald, Dubus.

Iota Chapter of Alpha Phi Gamma

Founded at Ohio Northern University 1921

Founded at L. S. N. C. 1927

OFFICERS FOR 1929

EARLA EASLEY	*President*
BESS FITZGERALD	*First Vice-President*
R. L. ROPP	*Second Vice-President*
GRACE WALKER	*Secretary*
MABEL CALLENDER	*Treasurer*
JEANNE ALLEMAN	*Bailiff*

The Iota Chapter of Alpha Phi Gamma, national honorary journalistic fraternity, was established at Louisiana State Normal College, March 14, 1927, when tweleve students were made charter members of this distinctive organization.

Alpha Phi Gamma is the only national honorary journalistic fraternity that admits both men and women. Professor R. L. Ropp, member of Alpha chapter, was at one time national president of the organization.

The State Normal College is the only college south of the Mason and Dixon line that has a chapter of Alpha Phi Gamma.

To promote journalistic endeavors is the fundamental aim of the honorary fraternity. Iota chapter fosters the Press Association at the State Normal College, which has for its purpose the dissemination of news pertaining to the college, throughout the state, in the weekly press of Louisiana.

The national conclave of Alpha Phi Gamma was held last year at the University of Akron, Akron, Ohio, with the members of Beta Chapter as hosts. Bess Fitzgerald was the delegate representing Iota Chapter. At this convention, she was made chairman of the nominating committee and also chairman of the committee relative to the "Black and White," the national publication of Alpha Phi Gamma. Besides these recognitions, she merited the distinction of being the delegate who had traveled the greatest number of miles to attend the convention.

SIGMA TAU GAMMA

Left to right: F. Miller, Aiken, Ropp, Hamilton, Baker, Harper, Gott, Sims, Killen, Weems, Goff, N. Miller, Fomby. E. Miller, Gray, King, Smith, Howes, Dodd.

Nu Chapter of Sigma Tau Gamma

Founded at Warrensburg, Mo., 1920

Established at L. S. N. C., 1929

COLORS: *Purple and White* FLOWER: *White Rose*

The Sigma Tau Gamma Fraternity is the youngest National Organization and the only national social fraternity on the hill. While Nu Chapter is comparatively young, it is composed of the members of Sigma Delta Tau, which was the first and for a long time the only Fraternity at the Normal.

Sigma Tau Gamma, is composed of chapters in Teachers Colleges and Normal Schools of standard collegiate rank, and is distinguished by being the oldest fraternity of its kind in the country. Its purpose is to establish a more intimate relationship and brotherhood among its members and serve in every way as an uplifting factor in their lives.

Like the Fraternity from which it emerged Nu Chapter has a standard in which it demands only the best men as its members. It is necessary for them to reach a moral and scholastic attainment before being accepted.

The charter members are: Earl Aiken, Floyd Miller, Edwin Miller, Charles Gott, Joseph Howes, Freno Goff, Clayton Weems, J. E. Killen, T. R. Fomby, Roy Baker, Frank Miller, Lorimer Storey, Kennie Smith, E. O. Cooper, Clinton Grey, Elvin Baker, Bryon Hamilton, John B. Robson, H. A. Sylvest, Elmer Sims, J. D. McKellar, A. A. Bernard, Hoyt Harper, Jack Gamble, W. J. Dodd, Hubert King, and R. L. Ropp, faculty sponsor.

LAMBDA ZETA FRATERNITY

Left to right: Fowler, Maggio, Martin, Boyd, Law, Carlton, Sanders, Lucius, Weeks, McCain, Stewart, Berry, Aldredge, Ard, Burris, Harrison, Rushcon, Archibald, Bonnette, Kutledge, Robert.

Lambda Zeta Fraternity

The Fraternity that IS a Fraternity
Founded---Ju'y 15, 1924

MOTTO---*Binding of Fellowship*

COLORS: *Green and White* FLOWER: *White Rose*

OFFICERS

BERT BOYD . . . . . *President*
HARRY HAWTHORNE . . . . . *Vice-President*
GORDON GUNTER . . . . . *Secretary*
L. D. ROBERT . . . . . *Treasurer*
L. C. LEE . . . . . *Master of Ceremonies*

Members in Residence

JAMES ALEXANDER
JACK BAILEY
LEONARD BEARD
BERT BOYD
LEONARD FOWLER
HARRY HAWTHORNE
CLARK JACKSON
J. B. LAW
L. C. LEE
CLAY LUTTRELL
COLEMAN MARTIN
O. C. SANDERS
NED SANDLIN
JAMES CLEVENGER
DICK STEWART
SAUNDERS BONNETTE
T. O. RUSHEON
LEE BERRY
TROY BRITT
GORDON GUNTER
R. L. LUCIUS
C. L. PERRY
C. G. WEEKS
C. C. CARLTON
FRANK ARCHIBALD
DIMPLE ARD
WILFRED RUTLEDGE
CECIL HARRISON
CLARENCE HARPER
CLARENCE MCCAIN
LEROY ALDREDGE
WOODWARD BARR
ROY BURRIS
J. O. GUNTER

Honorary Member

GEORGE C. PROUDFIT

Members not in Residence

A. B. DAVIS
KEARNEY KEEGAN
W. W. KNIGHT
J. T. LEOPOLD
C. L. MADDEN
L. B. RUSHEON
M. H. STINSON
A. D. O'NEIL
H. A. RICKEY
LEO MARLER
HUGH FOIL
JESSE BURRIS
ELDRED HAMMETT
ALTON SALTERS
B. C. TULLOS
D. C. WADE
JESSIE WEBB
O. L. WYBLE
HOLLIS BROWN
B. B. BUATT
LANDRY DUCOTE
W. L. ROBERTSON
O. C. TEAGLE
C. R. SANDERS
BROOKS MCGOWN
ODELL DEAN
BEVERLEY ALLDAY
T. O. CREEL
AVERY HANLEY
L. B. HARRISON
T. E. HEFLIN
C. B. JONES
M. D. MCKAY
TOM MIXON
GARLAND FORD
L. L. SPINKS
GEORGE THOMAS
CLYDE BOYD
WILLAM HALL
FRED MERS
GUY HARKNESS
G. C. PROUDFIT

Y. W. C. A. CABINET

Left to right: Evans, Beckett, Hudgens, Gump, Dorman, White, Hinckley, Johns, Martin, Hornsby, Teer, Vernon, Lineback, Douglas, McSpadden, Webster, Murphy.

Young Women's Christian Association

Officers

Mary Vernon . . . . . *President*
Louise Hudgens . . . . . *Vice-President*
Ellen Douglas . . . . . *Treasurer*
Anna H. Hinckley . . . . *Corresponding Secretary*
Jean Hornsby . . . . *Recording Secretary*

Committee Chairmen

Verna Webster, *Morning Watch*
Aliec McSpadden, *Program*
Mary White, *Social Service*
Helen Murphey, *Decoration*
Mary Lee Beckett, *Room*
Marguerite Teer, *Prayer Meeting*
Ruth Gump, *Social*
Alice Lineback, *World Fellowship*
Estelle Johns, *Current Sauce*
Hazel Martin, *Publicity*
Alice M. Hood, *Chorister*
Susie B. Evans, *Orphans' Fund*
Marion Dorman, *Song Leader*

Activities

Delegates to Blue Ridge Conference
Delegates to Ruston Conference
Education of Korean Sister
Freshman Commission
Support of Clara Hyde
Sale of Tuberculosis Stamps
Building and Furnishing of Y. W. House

NEWMAN CLUB CABINET

Left to right: GENIUS, DOIRON, FITZGERALD, PUGH, GENIUS, PEDRO, BECNEL, ALLEMAN, CROZIER, O'NEIL, BLOUIN, CORONA.

The Newman Club

The Newman Club of Louisiana State Normal College is a Catholic students' club which is affiliated with the National Federation of College Catholic Clubs in non-sectarian institutions throughout the United States and Canada.

In order of their emphasis the purposes of this Newman Club are to develop the spiritual lives of the students, foster their religious instruction, and lend direction to their social lives as students.

Each year national conventions are held and since the local club's organization in 1925, it has been adequately represented at these conventions. The delegates who attended the last one, held in Toronto, Canada last summer, were Wynonah Genius and Martha Becnel, both of whom are active members of this year's cabinet.

In 1928, a Gulf State Province, an organization which also holds a national convention, was organized. At the first convention held last fall in Austin, Texas, the local club's delegates were Bess Fitzgerald, Mildred Crozier, Jeanne Alleman and Nora O'Neil. During the convention Miss Fitzgerald was elected secretary of the province, and Miss Aline Marks, an alumna of the Normal, was made the province's editor for the national publication "Newman News."

To the foremost leaders of the club each year there are presented Honor Keys. The keys for 1927-28 were awarded to Miriam Beary and Aline Marks, two prominent officers of the club.

FRESHMAN RELIGIOUS ORGANIZATION COMMISSION

Left to right: STOVALL, TEMPLET, GUISE, MCGINTY, ABSHIRE, AMY, MAYES, MILLER, BUFFINGTON, GEOGHAGAN, INABET, ALEXANDER.

THERA STOVALL . . . . . *President*
LORA MAYES . . . . . *Vice-President*
LOUISE BUFFINGTON . . . *Secretary and Treasurer*

The Freshman Religious Organization Commission was instituted at Louisiana State Normal College, April 16, 1927. The members of the commission are selected by the religious organizations from their freshman membership on a basis of service to their respective organizations and to their college. No freshman is eligible who has not attained a high scholastic average.

The charter members of the commission were concerned chiefly with drawing up a constitution and its by-laws and of cooperation with the religious organizations in promoting the realization of the great aims fostered by them.

Naturally the most important work of the year is the assistance offered the new students on the hill at the beginning of the Fall Term. Since that time this year, however the commission has given two programs, one religious, the other literary; has entertained the Religious Council; and has written to commissions on other college campuses, for plans in an effort to find new ways of serving more efficiently.

The Freshman Commission's most important aim, certainly has been to instill into the hearts of the new students a spirit of love, loyalty and good fellowship for their school, and toward their fellow students.

Y. M. C. A. CABINET

Left to right: McGinty, Aiken, Miller, Burris, Howes, Maddox, Tarlton, Edwards, Hamilton, Fulton, Cornish, Hawthorne, Clevenger.

Young Men's Christian Association

The only organization for men on the campus that practices religious life is the Y. M. C. A. It has a membership of about fifty boys who are banded together for the purpose of character building.

The foremost purposes of the Y. M. C. A. are to lead students to faith in God through Christ; to put their membership and services in some church; to promote faith through the study of the Bible and through prayer; and to put forth a united effort to do the will of God.

The Y. M. C. A. of Louisiana State Normal College is one of the most active organizations in the state. It tries to meet the religious, physical, economical and social needs of the students. As a proof of this more interest has been taken in the Y. M. C. A. this year than ever before. In the Sunday evening meetings enthusiastic discussions are held on educational topics and on vital things that confront young men in college life. In addition to the discussions and talks led by the boys, there are other speakers who give their experiences in life and direct the boys thoughts not merely along the present routine of life but concerning the things that they shall have to face in the future. These activities not only strengthen the boys' moral virtues while in college, but they lay the foundation of a strong character. They equip them and make them capable of meeting the future problems that they shall encounter when they go out into the state to teach.

Normal's Y. M. C. A. is not only functioning on its own campus but is represented at conferences, conventions, and council meetings held all over the state. From these conferences comes the real life and progress of the Y. M. C. A. At these meetings problems are discussed and plans are made to carry on the future work more successfully. The Normal Association sent one delegate to Blue Ridge last year and is planning to send four times that number this year.

The Y. M. C. A. is a student movement strictly for uplifting worthwhile qualities of Christian life, and promoting fellowship among the membership and fellowmen.

Y. M. C. A. Cabinet Members

Edwin Miller	*President*
Ben Joyner	*Vice-President*
T. J. Clevenger	*Secretary-Treasurer*
Clayton Cornish	*Chairman of Socials*
Earl Aiken	*Membership Committee*
Harry Hawthorne	*Finance Committee*
Joseph Howes	*Church Relationship*

BAPTIST STUDENT UNION CABINET

Left to right: Sorey, Blades, Evans, Kirkland, Nash, Edwards, Odom, Killen, Blair.

Baptist Student Union

Susie Belle Evans . . . . . *Student Secretary*
Oliver Edwards . . . . . *President*
Maud Foil . . . . . *First Vice-President*
Myrla Blades . . . . . *Second Vice-President*
Mildred Kirklin . . . . . *Recording Secretary*
Emmabel Nash . . . . . *Corresponding Secretary*
Frances Clemens . . . . . *Treasurer*
Professor C. G. Killen . . . . . *Auditor*
Rubye Byrd . . . . . *Pianist*
Miss Leora Blair, Miss Minnie Lee Odom, Professors D. F. Tarlton and F. A. Ford . . . . *Faculty Members*

The Baptist Student Union was first organized at Louisiana State Normal College on February 22, 1923 by Miss Louise Foreman, Southern Baptist Traveling Secretary. It was reorganized in June, 1926, under the leadership of Miss Lucille Lloyd, Local Student Secretary. The purposes of the organization are to promote a better Christian Spirit on the Hill; to train students for church leadership; to foster religious education; to make Christ the Master of our generation; and to carry high the banner, "Onward, Upward, and Forward."

The B. S. U. attempts to study and solve the problems of the Baptist students here. It broadens its views in this phase of its work, as well as in others, by communicating with other colleges, and learning not only what their problems are but also how they are being solved. This is partly accompished by sending delegates to the Southern Baptist Student Conventions, state and interstate. To these conferences, delegates are sent from all the colleges in the Southern Union. The Louisiana Baptist Student Convention was held in Natchitoches, November 23 to 25, 1928. There were twenty delegates from the local B. S. U. including all the members of the council.

All Baptist students of the college automatically become members of the local union upon entering school.

EVANGELINE CHOIR

The Evangeline Choir

FIRST BAPTIST CHURCH

J. V. TINNIN, *Pastor*

"Let me write the songs of the nation and I care not who makes its laws"---Old Proverb.

The Evangeline Choir of the First Baptist Church of Natchitoches, with a membership of 73, is composed chiefly of students of the State Normal College and is reputed to be the largest organization of its kind in Louisiana.

Th choir was organized in 1925 by J. V. Tinnin for the purpose of interesting young people in church activities and to promote better church music. He has been assisted in this remarkable work by Mr. Judson L. Baker, a local business man, who serves as chairman of the music committee. Since its organization the Evangeline choir has sung twice before the State Baptist Convention and it appears annually in spring concerts at Shreveport and Alexandria.

In addition to the excellent training the choir members receive under the direction of their talented director, Miss Blanch Toy, a member of the music faculty of the State Normal College, the church expresses its appreciation for the faithful efforts of the young people by giving them annually a sumptuous chicken barbecue, a Christmas tree, and other social functions throughout the year.

The choir season lasts ten months and in its four years of service it has never been known for less than thirty-two members to be present, regardless of weather conditions. The esprit de corps of the choir is best summarized by using the words of Mr. Tinnin who, in introducing the Evangeline choir to a radio audience, said, "not every member is a great singer, but every singer is a great member."

BLUE RIDGE DELEGATES

McSpadden, Miller, White, Vernon

"Sunlight is streaming from the mountain height,
Earth's radiant loveliness thrills with her youth.
Moonlight falls over the waters,
And Blue Ridge is calling to follow the truth."

Blue Ridge! A place of inspiration to all those who are so fortunate as to go there. One seems closer to the Creator of mankind, when looking out o'er the purple mountain tops, where he seems to visualize the wonders of nature and to understand the workings of God.

Choral Club

"I am Music, my child!
I am felt in the breast
Of the savage and the wild
Of the gentlest and best.
In thy smiles and thy tears,
In thy hopes and fears,
My solace is thine:
I am Music Divine!
My child!

Foremost among the organizations in the Music Department of the college is the Choral Club. By means of it, the students receive excellent training in the field of voice training and ensemble singing. Much enjoyment is experienced by members through the singing of anthems, cantatas, oratorios, and secular choruses, many performances being given during the year.

The group is composed of about fifty young men and young women who are under the leadership of Mr. S. E. Steward. Through his untiring efforts and the enthusiasm and ability of the students, noteworthy progress has been achieved.

Sax-n-Somble

During the winter term, under the direction of Misses Blanche and Florence Toy, a musical organization---really a Saxaphone Orchestra---was organized. The majority of its members are, of course, students who are enrolled in the Music Course at Normal, and who are Saxaphone pupils of Miss Toy. They meet on Monday and Wednesday nights to practice classical numbers together. The Sax-n-somble programs have been greatly enjoyed by those who have been privileged to hear them.

Seekers After Knowledge Literary Society, Division I

Seekers After Knowledge Literary Society

Division I

OFFICERS

Fall Term

Rita Hamilton . . . . . *President*
Bess Fitzgerald . . . . . *Vice-President*
Thera Stovall . . . . . *Secretary*
Annie Mae Dubus . . . . . *Treasurer*

Winter Term

Claire Reisner . . . . . *President*
Frances Nelle Avery . . . . . *Vice-President*
Velma Parker . . . . . *Secretary*
Elaine Smith . . . . . *Treasurer*

Spring Term

Frances Nelle Avery . . . . . *President*
Narvis Almand . . . . . *Vice-President*
Elizabeth Dalton . . . . . *Secretary*
Marguerite Nettles . . . . . *Treasurer*

The Seekers After Knowledge Literary Society is the oldest literary society on the hill. Other societies have been organized since the organization of S. A. K., but still it is regarded as one of the best, for in the various annual contests many of the honorable laurels are won by its representatives.

The achievement toward which S. A. K. ever strives is greater efficiency in program preparation, the art of public speaking before an audience, and the application of parliamentary law principles.

Division II

OFFICERS

Fall Term

Marcia Grey Henderson . . . . . *President*
Lenore Branson . . . . . *Vice-President*
Harriet Dixon . . . . . *Secretary*
Mary Sanders . . . . . *Treasurer*

Winter Term

Margaret Sanders . . . . . *President*
Lula Inabnet . . . . . *Vice-President*
Aubyn Lewis . . . . . *Secretary*
Eloise Smart . . . . . *Treasurer*

Spring Term

Lula Inabet . . . . . *President*
Frances Flanders . . . . . *Vice-President*
Doris Kidd . . . . . *Secretary*
Gladys French . . . . . *Treasurer*

Seekers After Knowledge Literary Society, Division II

Left to right: McGarahan, Nelson, Callender, Cook, Douglas, Self Edmondson, Edwards, Denison, Blouin, Kendrick, Fertitta.

S. A. K. Basketball Team

The S. A. K. team was a strong contestant for honors this year having placed in the finals with the Freshman I Team. Though defeated for first laurels, the team's work was of a spectacular brand of play.

THE LINE-UP:

Edmondson	*Forward* (Captain)	Denison	*Guard*
Self	*Forward*	Cook	*Substiute*
Callender	*Center and Forward*	Douglas	*Substitute*
McGarahan	*Center*	Fertitta	*Substitute*
Nelson	*Center*	Blouin	*Substitute*
Edwards	*Guard*	Kendrick	*Substitute*

M. C. C. Literary Society, Division I

Modern Culture Club

Division I

Fall Term

Alice Lineback . . . . . *President*
Ruth Gump . . . . . *Vice-President*
Merta Lee Burrow . . . . . *Secretary*
W. J. Dodd . . . . . *Treasurer*

Winter Term

V. K. Fletcher . . . . . *President*
Nettie Johnson . . . . . *Vice-President*
Gertrude Mixon . . . . . *Secretary*
W. C. Weems . . . . . *Treasurer*

Spring Term

W. J. Dodd . . . . . *President*
Agnes Stanbury . . . . . *Vice-President*
Helen Threlkel . . . . . *Secretary*
Joseph Howes . . . . . *Treasurer*

In the Spring of 1902 it was realized that the demand for more literary societies was a growing demand, and because of that realization the third society, M. C. C., was organized. Since that time the club has grown so rapidly that to-day its membership exceeds that of any other organization. A marked spirit of cooperation is characteristic of the club for its members always work in unison toward whatever goal the society aims.

Division II

Fall Term

Edwin Miller . . . . . *President*
Marie Martin . . . . . *Vice-President*
Annie Scalia . . . . . *Secretary*
Eunice Miller . . . . . *Treasurer*

Winter Term

Earl Aiken . . . . . *President*
Edna Mae Templet . . . . . *Vice-President*
Grace Simpson . . . . . *Secretary*
Jack Gamble . . . . . *Treasurer*

Spring Term

Jack Gamble . . . . . *President*
Dorothy Maxwell . . . . . *Vice-President*
Haven Archibald . . . . . *Secretary*
Buddy Beard . . . . . *Treasurer*

M. C. C. Literary Society, Division II

Left to right: LOWERY, GANDY, MORGAN, ALEXANDER, HUNTER, KIRKLAND, WILLIAMS, STANSBURY, JONES, ELLIS.

M. C. C. Basketball Team

Fighting hard for honors the M. C. C. basketball team entered the tournament this year with a marked spirit of determination to merit recognition. Though defeated by S. A. K. in the semi-finals and thereby losing its opportunity to achieve its whole purpose, the entire personnel of the group proved splendid players.

THE LINE-UP:

STANSBURY	*Forward* (Captain)	ALEXANDER	*Guard*
JONES	*Forward*	LOWERY	*Guard*
KIRKLIN	*Center*	ELLIS	*Substitute*
WILLIAMS	*Guard*	GANDY	*Substitute*
MORGAN	*Center*	HUNTER	*Substitute*

Eclectic Literary Society

Eclectic Literary Society

Fall Term

G. J. Ledet . . . . . *President*
Carrie Trisler . . . . . *Vice-President*
Edna Teer . . . . . *Secretary*
Murrel Geoghagan . . . *Treasurer*

Winter Term

Margaret McFerran . . . . . *President*
Murrel Geoghagan . . . . . *Vice-President*
Jewel Ingram . . . . . *Secretary*
Lorina McKinny . . . . *Treasurer*

Spring Term

Edith Mosely . . . . . *President*
Gladys Self . . . . . *Vice-President*
Iris Turnley . . . . . *Secretary*
Wylma Reynolds . . . . *Treasurer*

The Eclectic Literary Society is the second oldest organization of its kind at Louisiana State Normal College, having been organized during the school session 1891-1892. Today it is among the best senior societies on the campus. Its members are loyal and enthusiastic especially in athletic activities for in the field of sport E. L. S. has won many loving cups.

E. L. S. BASKETBALL TEAM

Left to right: INGRAM, PAYNE, PEACOCK, PEAK, SKINNER, WILLIAMS, MASSEY, HATTON, HOLLINSHEAD,.

E. L. S. Basketball Team

For the past several years the E. L. S. basketball team has been the dread of the entrants, for last year marked its third successive triumph in the annual contest, and that victory won for the team the Inter-Society basketball loving cup, a much coveted laurel. This year, however, the E. L. S. team seemed to have lost its "rabbit foot" for though the girls displayed a splendid technique of the game, the team was eliminated in the semi-finals.

THE LINE-UP:

PEACOCK	*Guard* (Captain)	PEAK	*Center*
HATTON	*Forward*	SKINNER	*Substitute*
HOLLINSHEAD	*Guard*	WILLIAMS	*Substitute*
PAYNE	*Center*	MASSEY	*Substitute*
INGRAM	*Forward*		

Commuters Club

Normal Commuters Club

OFFICERS

Fall Term

Katherine Youngblood	*President*
Ruby Thigpen	*Vice-President*
Alberta Hicks	*Secretary*
Claire McFarland	*Treasurer*

Winter Term

Freda Shamberger	*President*
Eula Pegot	*Vice-President*
Lillian Attaway	*Secretary*
Willie D. Jones	*Treasurer*

The Commuters Club was first organized in the Fall Term of 1926. Its purpose has been since its organization, to give those students who drive to the college every day from nearby towns an opportunity to participate in literary society work equivalent in its training to that offered in the several senior societies.

The meetings are held bi-monthly on Saturdays immediately following the 5th period of the regular class schedule.

CONTEMPORARY LIFE CLUB

Left to right: Douglas, Alleman, Farmer, Haight, Loveall, Walters, Bossier, Harris, Hart, Burford, Whittaker, Hornsby, Hardison, Frazier, Scott.

Contemporary Life Club

OFFICERS

Fall Term

Jessie Clyde Perdue . . . . . *President*
Evelyn Buce . . . . . *Vice-President*
Ellen Douglas . . . . . *Secretary-Treasurer*

Ellen Douglas . . . . . *President*
Catherine Harris . . . . . *Vice-President*
Audrey Hart . . . . . *Secretary-Treasurer*

The Contemporary Life Club was organized at Normal, December 4, 1913. A majority of the members are those students who have elected social science courses. The club's purposes are to develop qualities of leadership among its members; to fit them for efficient service in civic movements; and to train them in matters that make for public progress, for proper educational developement, and for social growth.

Current topics are discussed in the bi-monthly meetings, for the members are interested in reading papers and keeping pace with the events of the day. National and state problems are studied so that the students may be informed as to what is happening in the world affairs.

FRENCH CIRLCLE

Left to right: Cain, Chambers, Wimberly, Doiron, Hollister, Hinckley, Lemoine, Granier, Kearney, Coco, Washburn, Waguespack, Bouanchaud, Pelegrin, Guilbeau, Alexander, Garrett, Broussard, Joffrion, Coco, Jesse, Brumfield.

French Club

OFFICERS

Fall Term

CLEM GUILBEAU . . . . . *President*

MILDRED CHAMBERS . . . . . *Vice-President*

L. A. WAGUESPACK . . . . . *Secretary-Treasurer*

Winter Term

L. A. WAGUESPACK . . . . . *President*

HELEN CAIN . . . . . *Vice-President*

MILDRED CHAMBERS . . . . *Secretary-Treasurer*

The French Club was organized in order to give the students interested in French a better opportunity to come into contact with and to become more familiar with the French language.

The French Club is especially interesting to the members because there are so many French speaking students here on our campus, a great many of whom are enrolled in the French course and who are members of the French Club where their command of the language is especially valuable to non-French speaking participants.

The Club is under the able direction of Miss Germaine Porter, who has that unusual faculty of making others enthusiastic about those things around which her own interest center. She is fully capable of managing any organization, and under her able guidance the French Club has become not only a beneficial but an enjoyable extra curricula activity.

EUTHENICS CLUB

Left to right: Harmon, Genius, Martin, Proctor, Trisler, Taylor, Osborn, Miller, Fitzgerald, Morgan, Johnson, Avery, Boullion, Smith, Pitchford, Lockwood, Mock, Burnette, R. Morgan, Dalton, Fomby, Sellers, Williams, Shaw, Clostiaux, Marsball, Lyles, L. Williams, Godwin, Myrick, Dunn.

Euthenics Club

OFFICERS

Mary Belle Trisler	*President*
Leo Williams	*Vice-President*
Hilda Harmon	*Secretary*
Gladys Proctor	*Treasurer*
Bess Fitzgerald	*Press Reporter*

The Euthenics Club is an organization which has in its enrollment members of the Home Economics department.

On November 7, 1926, the club met and organized at Louisiana State Normal College. The aim of the club constitutes three primary purposes. Its first and foremost purpose is to promote a professional spirit. Besides, however, it seeks to cultivate and foster sociability as well as to develop culture.

Miss Grace Dexter, head of the Home Economics Department, acts as faculty advisor, and it is with her splendid cooperation and willingness, that the club strives to uphold the highest ideals for which it stands.

The Euthenics Club of Louisiana State Normal College holds membership in the National Home Economics Association, and also sends delegates to the National Convention. Gertrude Dalton and Shirley Wren represented the club at the convention held in Des Moines, Iowa, last year.

The word Euthenics signifies better environment and right living, and its significance is such that the club endeavors to encourage higher standards by promoting a scientific knowledge of the art and love of homemaking.

SCIENCE CLUB

Left to right: Addison, Gott, Culbertson, Killen, Chambers, Gandy, Payne, Dumesnille, Cherry, Puckett, Sharp, Mitchell, Reidheimer, O'Neal, Moorer, Fletcher, Domino, Edwards, DeRouen, Buffington, Self, Carlisle, Scalia, Butcher, Ducournau, Crawford, Denison, Tison.

Science Club

OFFICERS

Fall Term

Gladys Chambers	*President*
S. Leslie Sills	*Vice-President*
Mary Addison	*Secretary and Treasurer*

Winter Term

W. P. Culbertson	*President*
Gladys Carlisle	*Vice-President*
Nora O'Neal	*Secretary and Treasurer*

Since its organization the Mathematics-Science Club has grown very rapidly because of the enthusiastic efforts of its members and of the faculty advisers of the various Science Departments. Since its beginning, the Science Club has been considered one of the outstanding clubs on the campus. Its members are ever ready to help promote and maintain loyalty to the club.

The club affords opportunities for studying the applications of mathematics and the sciences in industry in a manner not possible in the regular courses. Moreover its members are looking forward to a future filled with the best in the field of scientific endeavor.

AGRICULTURE CLUB

Left to right: Waggonner, Shaw, Martin, Fomby, Bailey, Fowler, Goff, Martin, Miller, Petty, Posey, Taylor, Fredricks, Morgan, Hatton, Hollenshead, King, Boyce, Morgan, Hayes, Pepper, Bond, Harper.

Freshman Literary Society

The Freshman Literary Societies were first organized in 1926. Their purpose is to train students in literary society work thoroughly enough so that they will be capable of efficient work in the senior societies.

At first all freshmen were required to have one year of this work for three consecutive terms. Now, however, only two freshman society credits are required, and so at the beginning of the spring term the freshman becomes a member of an upper society.

The entire freshman group this year was divided into seven sections, and each section was under the supervsion of a faculty adviser.

The work in each of the seven groups included training in parliamentary law procedure, program-building, stage presence, and widening of the fields of general information. Every term each section fosters a dramatic production in which the members of the respective sections participate.

The entire Freshman Literary Society organization is under the direction of Miss Annie Laurie Pujos, assistant professor of English at the college, who merits commendation for her efficient supervision of the work. The training of the freshman society work is considered by authorities at the college as being invaluable.

Freshman Literary Society, Division One

Freshman Literary Society

Group One

OFFICERS

Fall Term

Lucille Berry	*President*
Ruth Jackson	*Vice-President*
Blanche Shockley	*Secretary*
Belle Nance	*Treasurer*

Winter Term

Ruth Jackson	*President*
Lynelle Smith	*Vice-President*
Susie Chaffin	*Secretary*
Hazel Dean Thompson	*Treasurer*

Spring Term

O. G. Edwards	*President*
Mary Foster	*Vice-President*
Minnie Young	*Secretary*
Wilma Jackson	*Treasurer*

Freshman Literary Society, Division Two

Freshman Literary Society

Group Two

OFFICERS

Fall Term

Hoyt Harper . . . . . *President*
Lora Webb . . . . . *Vice-President*
Yvonne Roy . . . . . *Secretary*
Clara Howes . . . . . *Treasurer*

Winter Term

Sydney Durham . . . . . *President*
Joy Peters . . . . . *Vice-President*
Martha Hightower . . . . . *Secretary*
Gladys Brasher . . . . . *Treasurer*

Spring Term

Joy Peters . . . . . *President*
Louise Johnson . . . . . *Vice-President*
Evelyn Richardson . . . . . *Secretary*
Genevieve Kearney . . . . . *Treasurer*

Freshman Literary Society, Division Three

Freshman Literary Society

Group Three

OFFICERS

Fall Term

Ned Sandlin . . . . . *President*
Bliss Lanier . . . . . *Vice-President*
Gladys Martin . . . . . *Secretary*
Clarence Harper . . . . . *Treasurer*

Winter Term

Anne Hendrick . . . . . *President*
Eugene Wright . . . . . *Vice-President*
Louise Lockwood . . . . . *Secretary*
Winston Genius . . . . . *Treasurer*

Freshman Literary Society, Division Four

Freshman Literary Society

Group Four

OFFICERS

Fall Term

Stella Means	*President*
Looby Berlin	*Vice-President*
Susie Feitz	*Secretary*
Marjorie Barnes	*Treasurer*

Winter Term

Fay Cochran	*President*
Stella Means	*Vice-President*
Jessie McKay	*Secretary*
Imogene Montgomery	*Treasurer*

Freshman Literary Society, Division Five

Freshman Literary Society

Group Five

OFFICERS

Fall Term

Freno Goff	*President*
Lee Berry	*Vice-President*
Nevin Tannehill	*Secretary*
Edwin Peyton	*Treasurer*

Winter Term

Edwin Peyton	*President*
Mabel Breaus	*Vice-President*
Genelle Spyres	*Secretary*
Louise Smith	*Treasurer*

Freshman Literary Society, Division Six

Freshman Literary Society

Group Six

OFFICERS

Fall Term

Carl Maddox . . . . . *President*

Alton Rockhold . . . . . *Vice-President*

Elizabeth Allardyce . . . . . *Secretary*

Gaynell Holliday . . . . . *Treasurer*

Winter Term

Alton Rockhold . . . . . *President*

Richard Crawford . . . . . *Vice-President*

Ilva Hoover . . . . . *Secretary*

Malom Parry . . . . . *Treasurer*

Freshman Literary Society, Division Seven

Freshman Literary Society

Group Seven

OFFICERS

Fall Term

H. D. Ard . . . . . *President*

Effie Medlock . . . . . *Vice-President*

Stathum Crosby . . . . . *Secretary*

Gladys Cobb . . . . . *Treasurer*

Winter Term

Ernie Milwee . . . . . *President*

Jodie Dry . . . . . *Vice-President*

Elizabeth Loveall . . . . . *Secretary*

Edward Stuart . . . . . *Treasurer*

FRESHMAN LITERARY SOCIETY BASKETBALL TEAM

Left to rights PELEGRIN, SHEVERS, GASTON, CREAGHAN, LANE, WEBB, FOMBY, R. JACKSON, S. JACKSON.

Freshman Literary Society Basketball Team

The Freshman Team won the inter-society basketball tournament this year. The skillful technique used by the entire personnel of the team in its splendid team work was most worthy of commendation. The team triumphed in the final game over the strong S. A. K. team with a large margin in the score.

THE LINE-UP FOLLOWS:

S. JACKSON	*Center* (Captain)	WEBB	*Forward*
R. JACKSON	*Guard*	LANE	*Guard*
GASTON	*Forward*	PELEGRIN	*Substitute*
CREAGHAN	*Center*	SHEVERS	*Substitute*

SCENES FROM DRAMATIC CLUB PLAYS

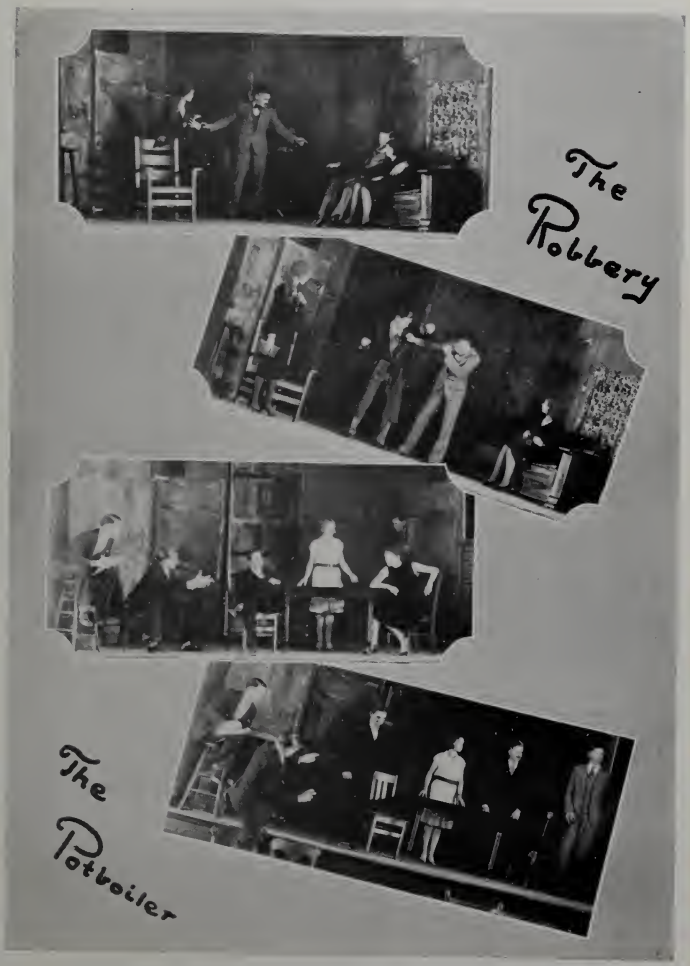

DRAMATIC CLUB

Left to right: Genius, Glass, Eaton, Lee, Maggio, Baker, Garland, Chatelain, Stevens, Dean, Maddox, McSpadden, White, Parker, Hawthorne, Lemoine, Sanders, Holmes, Mayes, Mertz, Deely, Parry, Rusheon, Sharp, Perini, Smith, Whittington.

Dramatic Club
The Davis Players

OFFICERS

Fall Term

Maybelle Gaudin . . . . . *President*

Wynonah Genius . . . . . *Secretary and Treasurer*

Mary Melville Eaton . . . *Current Sauce Reporter*

Winter Term

Mary Melville Eaton . . . . . *President*

Ned Sandelin . . . . . *Vice-President*

Wynonah Genius . . . . *Secretary and Treasurer*

Eloise Whittington . . *Current Sauce Reporter*

Spring Term

C. L. Percy . . . . . *President*

Lucille Mertz . . . . . *Vice-President*

Doris Dean . . . . . *Secretary and Treasurer*

Mary Melville Eaton . *Current Sauce Reporter*

The Dramatic Club was organized in October, 1923. The club is under the able direction of Miss Mary Francis Davis, assistant professor of English and Dramatic Art, for whom it was named the "Davis Players." The purpose of the club is to present plays for the entertainment of the student body at large, and to develop that dramatic talent which may appear among the students from year to year. The personnel of the club this year was almost completely changed due to the graduation of many former members.

The Dramatic Club presents at least one play every term for the students and usually presents it in several towns throughout Louisiana.

Some of the most significant plays which have been given are: "Midsummer Night's Dream," "Twelfth Night," "A Lucky Break," "He Who Gets Slapped, "Mr. Prim Passes By," and "The Romantic Young Lady."

In addition to the four term plays, the Davis Players have also produced each year three original plays, written by students of the Normal in the Lesche Annual Playwriting Contest. This year a Playwriters Club was organized under the auspices of the Dramatic Club. Four plays have been written this year. Hilda Perini whose play, "La Tetue," merited first place in the Lesche Playwriting Contest in 1928, has written two plays. The other two plays were written by Jessie Nell Wimberly and Myrtle Houston. Some of the outstanding plays which were written and produced have been: "The Enemy," "La Voudaux," "Marguarita de la Varga," and "La Vanchee."

SCENES FROM "THE ROMANTIC YOUNG LADY"

DEBATERS

Left to Right: Templet, Ledet, Dubus, Pepper, Fulton, Dodd, Flanders, Walker, Hudgens, Richardson Hawthorne.

Debating and Its Importance

Since the earliest days of civilization, the ability to speak, to reason, and to think while speaking has been recognized as a necessity especially by men and women whose vocations have been to guide and instruct others.

As future teachers, we cannot afford to overlook this valuable teaching asset. It should be our purpose to develop the field of forensics even further than we have heretofore.

No extra-curricular activity has more educational value than debating has. Only the future can possibly show the benefits reaped from participation in the field of debating. The college trained debater of today shall be the guide of the mass in the problems of tomorrow.

Let us then not allow this art to sink into oblivion. We have the material at Louisiana State Normal College for the making of A-1 debate teams. The teams this year have worked hard and have benefitted from their labors. It is hoped that in the future students at the State Normal will catch the inspiration and make their college foremost in the field of debating.

ATHLETICS

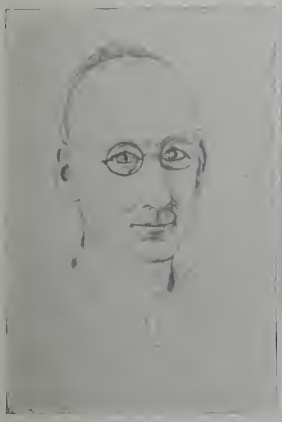

Dr. C. C. Stroud

H. Lee Prather

Harry Turpin

1928 Football Schedule

State Normal	0	Tulane	65
State Normal	26	Marshall	0
State Normal	6	Louisiana Tech	0
State Normal	6	Louisiana College	18
State Normal	19	Millsaps	32
State Normal	26	Stephen F. Austin	0
State Normal	31	Arkansas Aggies	13
State Normal	32	Lon Morris	12
State Normal	6	Southwestern	13

CHEER LEADERS

BROWN, RICHARDSON, CORNISH, CALLENDER, DORMAN.

SIMS
Quarterback

BOYD
Center

AIKEN
Left Tackle

Sims Gets Away

JACKSON
Right Guard

GOTT
Left Guard

METHVIN
Left Tackle

1928 Frosh Squad

KILLEN
Left End

GAMBLE
Left Halfback

WALKER
Right End

Demons vs. Wildcats

RUSHEON
Right Tackle

SANDERS
Right Tackle

HAMILTON
Right Halfback

BAILEY
Fullback

CORNISH
Halfback

MILLER
Halfback

LAW
Fullback

RAH! RAH! TEAM!

VARSITY SQUAD

1929 Basketball Schedule

Normal	56	Marshall	20
Normal	62	Marshall	19
Normal	43	Southwestern	19
Normal	29	Southwestern	32
Normal	39	Louisiana College	44
Normal	32	Southwestern	21
Normal	32	Southwestern	20
Normal	39	Louisiana College	47
Normal	27	Louisiana Tech	24
Normal	42	Louisiana Tech	30
Normal	33	Louisiana College	34
Normal	50	Stephen F. Austin	37
Normal	31	Stephen F. Austin	43
Normal	39	S. P. U.	28
Normal	36	Louisiana College	33
Normal	39	Centenary	30
Normal	31	Mississippi College	29
Normal	36	Stephen F. Austin	30
Normal	34	Stephen F. Austin	29
Normal	43	Centenary	30
Normal	26	Louisiana Tech	29
Normal	43	Louisiana Tech	31
Demons' total	840	Opponents total	659

AIKEN
Guard
Captain

HAMILTON
Forward

JACKSON
Guard

COOPER
Forward

MILLER
Forward

LAW
Guard

SIMS
Forward

BAILEY
Forward

Demon Quintet Finishes First in S. I. A. A. Circles in State

The Louisiana State Normal College Demon Quintet finished first in S. I. A. A. circles in this division.

The demons won 11 games out of 16 played in the S. I. A. A. Out of 22 games played this season, Coach Prather's five has dropped but six.

The Demons started the season off with a bang, taking two contests in a walk-away from the Marshall College quintet of Marshall, Texas, 56 to 20 and 62 to 19. The next opponents were the Bulldogs of Southwestern at Lafayette, who invaded the Demon camp and split the bill with the Teacher's College five, the Normal squad taking the first, 43 to 19 and the Bulldogs the second, 29 to 32.

Then the Demon quintet hit the road for the first time and were defeated in hard fought games by the Wildcat five of Pineville, 39 to 44, and 39 to 47. On the same trip the Normal squad defeated the Bulldogs of Lafayette decisively in two games, 32 to 21, and 32 to 20.

The next on the Normal bill was a series with Louisiana Tech of Ruston on the home floor when the demons sent the North Louisiana Bulldogs home with two defeats, 27 to 24. and 42 to 30. The Louisiana Wildcats then appeared on the scene for their first game with the Demons on their home floor and defeated Prather's five by a margin of one point, 33 to 34.

At this stage the Normal five journeyed to the camp of the Stephen F. Austin Lumberjacks at Nacogdoches, where they split the series with the Texans, winning the first game, 50 to 37, but dropping the second, 31 to 43.

Then came a long series of wins for the Demons on their local court. They won six straight contests before local fans, against the following squads: Southwestern Presbyterian University, 39 to 28; Louisiana College, 36 to 33; Centenary, 39 to 30; Mississippi College, 31 to 29; and Stephen F. Austin Normal 36 to 30 and 34 to 29.

The seventh straight victory came when the Demons invaded the camp of the Centenary Gentlemen and re urned with a 43 to 30 win. Then in the last week of the season the Natchitoches college five broke even with the Tech squad at Ruston, the Bulldogs winning the firs', 29 to 26, but the Demons taking the second, 43 to 31.

The Demon quintet entered the S. I. A. A. tournament at Jackson, Miss., where it was eliminated by the Choctaws of Mississippi College after it had defeated the Tech Bulldogs in the first bracket.

1928 BASEBALL TEAM

1928 Baseball Schedule

State Normal	1	Lon Morris	3
State Normal	0	Lon Morris	1
State Normal	5	Louisiana College	6
State Normal	9	Louisiana College	0
State Normal	2	Centenary	5
State Normal	8	Centenary	7
State Normal	10	Louisiana College	2
State Normal	7	Louisiana College	2
State Normal	5	Stephen F. Austin	5
State Normal	5	Stephen F. Austin (12 innings)	5
State Normal	7	Magnolia Aggies	11
State Normal	5	Magnolia Aggies	7
State Normal	1	Stephen F. Austin	7
State Normal	2	Stephen F. Austin	1
State Normal	7	Magnolia Aggies (10 innings)	6
State Normal	9	Magnolia Aggies	6
State Normal	0	L. S. U.	13
State Normal	10	L. S. U.	2

BASEBALL

TRACK

WOMEN'S ATHLETIC ASSOCIATION

Mildred Kirkland

"Sis" Menefee

Ann Cook

Helen Stephens

The "N" Club

Mabel Callender	Leona Alexander
Thompie Thompson	Agnes Stansbury
Alice Johnston	Doris Compton
Grace Walker	Gladys Chambers

Eunice Edmondson, *Honor Girl*

W. A. A. OFFICERS FOR 1928-29

Ann Cook . . . . . *President*

Martha Menefee . . . . . *Vice-President*

Mildred Kirklin . . . . . *Secretary*

Helen Mae Stephens . . . . . *Treasurer*

The local W. A. A , affiliated with the National Women's Athletic Association, was organized during the Winter term of 1925-26.

Since then, under the leadership of Mrs. Thelma Z. Kyser and Miss Melba Bouanchaud, instructors in the Physical Education Department, and with its steadily increasing membership, it has been a decidedly influential organization on the campus. Membership in W. A. A. is open to any girl who wishes to join. Such a variety of sports is offered that she is sure to find one in which she may actively participate.

In the Fall the annual initiation of the Freshmen is held. Are they given a warm welcome? Well, just ask a FRESHMAN!

Each year there are eight "N" sweaters awarded to the eight girls who have won the highest number of points in the inter-class contests and inter-society as well as in other activities sponsored by the association. At the end of the Spring term these girls, with the W. A. A. Cabinet members, have a week-end camp, on Cane River Lake.

In addition to the regular Wednesday night dances, the Cotillion Club sponsors an annual Hallowe'en dance and a Carnival Ball.

The annual W. A. A. circus offers much amusement, both for the spectators and members of the marvelous troup. This year "Brutus," the wildest tame lion in captivity, had to be ruthlessly shot as he attacked his trainer.

Thompie Thompson and Mabel Callender went to Nacogdoches as representatives for Normal at a Play Day held by the Stephen F. Austin W. A. A. They distinguished themselves in all sports in which they participated. They carried off honors in Tennis, both singles and doubles. This year our own W. A. A. sponsored a Play Day to which representatives from other W. A. A.'s of Louisiana and several neighboring states were invited.

W. A. A. ACTIVITIES

W. A. A. CIRCUS

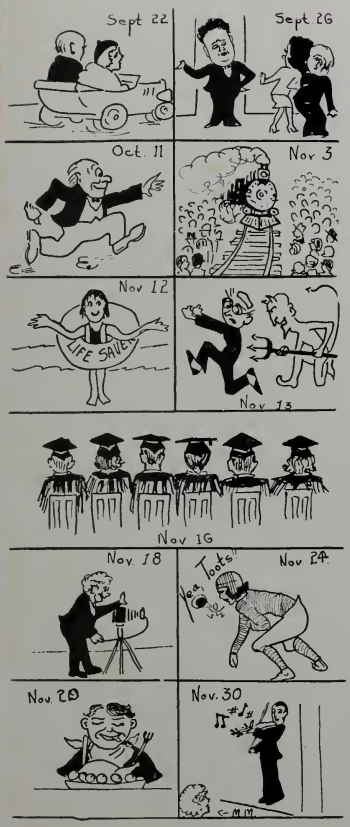

Dec. 19 — 21

College Calendar

Sept. 22 and 24---Freshman Days (Little Freshie girls get to ride with men and see historic Natchitoches.)

Sept. 25---Upper Classmen return.

Sept. 26---(And thereafter)---Address of Mr. Alex to Freshmen(?) "Clear halls."

Sept. 28---Election of Student Officers.

Oct. 11---First Current Sauce Issue of the year.

(Phatz thought it was something to eat, that is why he's hurrying.)

Oct. 11-13---Parish Fair.

Oct. 13---Tech Vs. Normal. Normal Day at Fair.

Oct. 20---Purple Jacket Program.

Nov. 3---All aboard for the State Fair.

Nov. 10---Football game---Ark. Aggies Vs. Normal.

Nov. 12---Life Saving Corps Program in Assembly.

Nov. 13---Popularity Contest---Demon Picks the Freshest Freshman.

Nov. 16---Senior Day! Investiture Services! Luncheon! Reception!

Nov. 16 and 17---Young People's Conference.

Nov. 17---Lon Morris vs. Normal. Football!

Nov. 18---Potpourri popularity pictures started.

Nov. 21-23---B. S. U. Conference.

Nov. 24---"Toots" vs. "Poots" football game.

Nov. 26---Dr. Clark of Furman U., S. C. addressed student body.

Nov. 28---Alpha Phi Gamma pledges entertain assembly.

Nov. 29---Thanksgiving Dinner.

Nov. 30---Ross Maggio's Recital (Now we wonder who the blond is?)

Dec. 1---Lambda Zeta banquet.

Dec. 6---Sigma Tau Gamma banquet.

Dec. 7---Interclass Soccer Tournament.

Dec. 8---Dramatic Play "Mr. Pim Passes By."

Dec. 18---Dr. Meyers bids student body farewell.

Dec. 19---Graduation Exercises.

Dec 19-21---EXAMS! My mind's a blank when it comes to exams. You draw this one.

Dec. 23---Philoman buys his loves' presents.

Dec. 22-Jan 3---Home for the Holidays!

Jan 3.---Students return. Registration! Pay Board! Stand in line!

Jan. 9 and 10---Basketball games---Marshall vs. Normal.

Jan 12---Lyceum---Boris Rosenfield, pianist.

Jan 14-20---RUSH Week! Dr. Hall-Quest lectures in assembly and education classes.

Jan. 16 and 17---Basketball games---Southwestern vs. Normal.

Jan. 18---D. S. E. Entertains rushees.

Jan. 25 and 26---Farmers Short Course on Normal Hill.

Feb. 2---Mardi Gras Carnival Ball.

Feb. 4---Basketball Game--Tech vs. Normal.

Feb. 6---W. A. A. Circus.

Feb. 7---Basketball Game---Tech vs. Normal.

Feb. 9---Dramatic Club Play---*The Robbery.*

Basketball Game---La. College vs. Normal.

Feb. 10---Mr. Webb lectures.

Feb. 13---Basketball Game---S. P. U. of Memphis vs. Normal.

Feb. 16---Dramatic Club Play—*The Potboiler.*

Basketball Game---Centenary vs. Normal.

Feb. 28---Mr. Webb lectures on "Stick-to-itiveness."

March 1---Mr. Ropp has the baby photographed.

March 2---First warm day of spring.

March 6---Ye Editor finishes the Potpourri.

March 7---A visitor comes to Mr. Alex's house.

March 9---Dramatic Club play---*The Romantic Young Lady.*

May 4---Play Day.

June 30, 1929 – Mr. Ray's address to the religious organizations who presented him with a Bible. The last day of his administration as president of Normal.

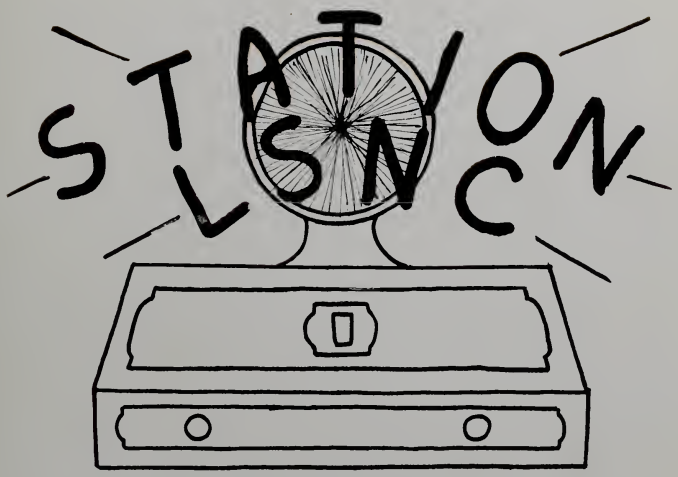

TELLING THE WORLD
That

The foregoing sections were largely made possible by the loya' support of our business friends.

To those who have so materially helped us in making the 1929 Potpourri a success we wish to express our sincere appreciation.

MARGUERITE TEER
Business Manager

S. A. DIAPOLA

"Charlie's"

NORMAL GIRLS'
HANGOUT

Good Sandwiches.

W'S

PHARMACY

FOR DRUGS, TOILET ARTICLES
AND
FOUNTAIN SERVICE
LUNCHEONETTE

Where NORMALITES Meet

VICTOR MACHINES AND
RECORDS

CARNAHAN'S

SOCIAL CENTER
ON
NORMAL CORNER

Good Things to Eat!

W. F. TAYLOR COMPANY

WHOLESALE GROCERIES AND FEED

EXCLUSIVE BRANDS

Del Monte Canned Fruits and Fish
Hirsch Bros. Pickles and Condiments
Hart Brand Canned Vegetables and Fruits
Gold Leaf and Calender Flour
Western Cartridge Co. Shells
Keystone Steel and Wire Co. Fencing

We are here to serve you. A line, a ring or a Wire
Starts our Snappy Service

PHONE 166
Natchitoches, La.

PHONE 4195
Shreveport, La.

Life is made up of what we get out of it.
Let it be good or bad—It is ours.
Make your life a pleasure and
You will put sunshine in the world.

"OWN YOUR HOME"

Natchitoches Lumber Co.

T. H. WILLIS, MANAGER.

108-110 WASHINGTON,

Natchitoches, La.

Hughes
Dry Goods Co.

SNAPPY DEPARTMENT
OF
READY-TO-WEAR

Natchitoches, La.

S. H. KAFFIE
DEPARTMENT STORE

"Anything---Everything---Anytime"

ASK US! PHONE 25

READY-TO-WEAR FOR ALL!

NATCHITOCHES, LA.

Chas. Unter and Son
DRY-GOODS, CLOTHING

AND
READY-TO-WEAR

"Always something in foot-wear."

Natchitoches, La.

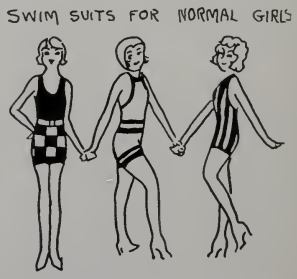

Aldredge Brothers
JEWELERS

EXPERT REPAIRING
COMPLETE LINE OF JEWELRY

"Service---Not Excuses"

NATCHITOCHES, LA.

Morgan and Lindsey
5, 10, AND 15 CENT STORES

NOTIONS, TOILET GOODS,
LINGERIE AND HOSIERY

Natchitoches, La.

R. deVARGAS
JEWELER AND OPTOMETRIST

WATCHES, DIAMONDS, AND
JEWELRY
HIGH-CLASS REPAIRING

412 Front Street,

Natchitoches, Louisiana.

Avoyelles Wholesale Grocery Co., Ltd.

Alexandria, La. Ville Platte, La.
Eunice, La. Bunkie, La.
Natchitoches, La.

Snow Drift and Snow Cap Flour, Ford Special Roasted Coffee
My-ty-fine Syrup Mrs. Tucker's Shortening
Green Coffee & Rice our Specialties.

WE SELL TO MERCHANTS ONLY

Natchitoches Branch

PHONE 217

GULF PUBLIC SERVICE COMPANY

Operates in the Following Towns Throughout Louisiana and East Texas:

LOUISIANA

Berwick	Eunice	DeQuincy	Winnfield
Patterson	Opelousas	Glenmora	Jena
Baldwin	Centreville	NATCHITOCHES	Jonesville
Jeanerette	Crowley	Campti	Bernice
NEW IBERIA	Basile	Coushatta	Cotton Valley
Loreauville	Mamou	Arcadia	Dubach
Breaux Bridge	Washington	Ruston	Minden

TEXAS

Jacksonville--Frankston--Rusk--Troup
Alto -- Overton -- Arp -- Bullard -- Mt. Selman -- Whitehouse College

—Our Natchitoches plant will always co-operate with the Normal College.

WE WANT OUR SERVICE TO BE THE VERY BEST

Natchitoches Motor Co., Ltd.

Authorized Dealer

SALES AND SERVICE

Natchitoches, Louisiana.

S. D. S. Service Station

CHURCH STREET

DRIVE IN AND TANK UP WITH

PAN-AM GAS AND MOTOR OILS

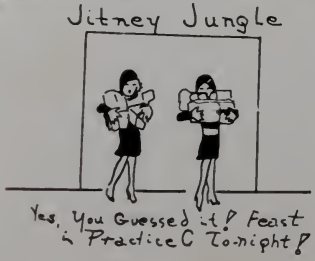

Washington had his Delaware,
Napoleon his Waterloo—
Marks of their distinction
Natchitoches has one too!

JITNEY JUNGLE

LATEST THING IN HELP YOURSELF

The Peoples' Hdwe.
and Furniture Co.

Edison And Columbia
Phonograph & Records

Telephone 210

Natchitoches, La.

Julius Aaron & Son
MERCHANTS

Builders' Supplies, Grain
And Hay
Dry-Goods
Groceries

PHONE 222
NATCHITOCHES, LA.

Coca-Cola
Bottling Co.

Coca-Cola

5c *EVERYWHERE*

Natchitoches, La.

Kerr's Studio

is the

NORMAL STUDIO

College Office---3rd Floor of *Main*

All Negatives For Potpourri
Pictures May Be Gotten
From Me

WHEN OPPORTUNITY COMES YOUR WAY

WILL YOU BE READY?

Opportunities to get ahead are not scarce to-day---but usually they are accompanied by an urgent need for cash. That's true in Natchitoches---and everywhere else.

ARE YOU PREPARED TO GRASP YOUR OPPORTUNITY WHEN IT COMES?

Here at the Peoples' Bank, we are carrying accounts of many students and graduates of the Louisiana State Normal College. These friends of yours and ours find their connection with this progressive bank a real asset. Our knowledge of finance, combined with our understanding of Natchitoches and present-day conditions, fit us to furnish really helpful banking service to college men and women.

THE PEOPLES' BANK

NATCHITOCHES, LOUISIANA

EXCHANGE BANK

ORGANIZED 1892

Capital, Surplus, and Profits, $170,000.00

NATCHITOCHES, LA.

Crystal Cafe

A Good Place for Normal
Girls To Eat

WE SOLICIT YOUR BUSINESS

Natchitoches, Louisiana.

"Lake-view for Service"

We Never close and
We're ready to serve you day and night.

LAKEVIEW MOTORS INC.
PHONE 147
NATCHITOCHES, LA.

The Woman's Shoppe

Ready-to-Wear

MILLINERY AND FURNISHING

"Exclusive yet not Expensive"

A Normal Girls' Shoppe

NATCHITOCHES, LA.

The
City Grocery

HAS THE BEST THINGS
TO EAT

Try us and see for yourself!

NATCHITOCHES, LA.

Winbarg Brothers

GOOD THINGS TO EAT

FOR

NORMALITES

PHONE 36 PHONE 136

Natchitoches, Louisiana.

Service!

LEVY DRUG CO.

"The Rexall Store"

STATIONERY AND TOILET ARTICLES
KODAKS AND CANDIES

PHONE 31

Natchitoches, La.

Needing Your Dough

HOTEL NAKATOSH

DINING-ROOM IN REAR

64 MODERN ROOMS
EUROPEAN PLAN
ELEVATOR SERVICE

NATCHITOCHES, LA.

Standard Bakery

L. H. JOHNSON, Mgr.

WE FURNISH NORMAL COLLEGE
ITS BREAD

The Bakery of Quality and Quantity

NATCHITOCHES, LA.

Breazeale-Hyams Motor Co.

Natchitoches, La.

Look Over Our New Nashes!
Let Us Demonstrate Them
For You.

Ye Editor

Dean's Car

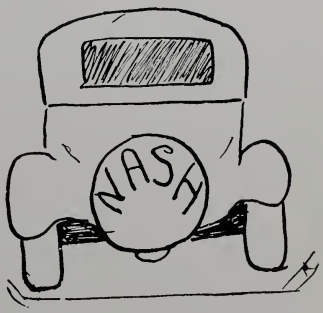

NATCHITOCHES TIMES

"Everybody's Paper"

C. M. Cunningham, Editor

We print Normal's Current Sauce

Natchitoches, La.

O. L. YOUNG

The Normal Transfer Man

Our Coach Buses Are Ready

Phone 267 or 445

PAR ICI GIFT SHOP

Amusu Lobby

"Your Choice of Novelties"

Natchitoches, La.

COMPLIMENTS

TO

LOUISIANA STATE
NORMAL COLLEGE

from

Foster & Glassell Co.

Incorporated

Wholesale Grocers

"WE HAVE THE BEST OF EVERYTHING"

Telephone 161-431

Natchitoches, Louisiana

YEA, DEMONS!
WE'RE WITH YOU!
FIGHT LIKE DEMONS!

WE'RE WITH YOU

DEMONS
FIGHT 'EM

NATCHITOCHES CHAMBER OF COMMERCE

Natchitoches, Louisiana.

U. S. Mercantile Co.

Dealers in Hides, Wool, Furs, and
Second Hand Furniture
Highest Price Paid

Sam Kassed, Prop.

Natchitoches, La.

Duncan Studio

Natchitoches, La.

"Photographs that Please"

Sanitary Barber Shop
John Antoon, Prop.
In Amusu Theatre Building
Natchitoches, La.

Mr. Roy: Mr. Alexander you are quite late this morning. You realize, of course, that you have missed two literature classes without excuse.

Mr. Alex: Oh, but my dear sir, I *DO* have an excuse---a good one I should think sir, - - - er, er, my wife presented me with a fine young son last night.

Mr. Roy: Better had she presented you with an alarm clock.

Mr. Alex: And I rather fancy she has, sir!

There is a confidence existing between old friends that is the basis of the Satisfaction each finds in the other's company

The M & F Has Been Building
"Old Friend" Confidence for 15 Years.

-:- -:- -:-

CAPITAL, SURPLUS AND UNDIVIDED PROFITS $93,000

4% Paid on Time Deposits
3% Paid on Savings Accounts

THE
Merchants & Farmers Bank

"A FRIENDLY BANK"

S. Aaron, President

Jeff DeBlieux· Vice-Pres. L. P. Cloutier, Cashier

V. L. Roy, Vice-Pres. G. H. Himel, Ass't. Cashier

PAUL A. DUCOURNAU
INSURANCE AND REAL ESTATE
NATCHITOCHES, LA.

WRIGHT AND HYAMS
SERVICE-GAS-OILS-TIRES
CHURCH STREET---OPP. HOTEL
Phone 103 Natchitoches, La.

EDGAR LEVY D. L. SUDDATH
AMUSU THEATER
Home of Good Pictures
SEATING CAPACITY 600
NATCHITOCHES, LA.

A Cleaning Plant in a Clean Town for Fastidious People
WILLIE'S PRESSING SHOP
ON NORMAL CORNER

Ledet, after French class: Well, I flunked in French today. Miss Porter asked me to decline beer today, and gosh, - - well, I never could do that.

Dr. Hazzard: "Who is your favorite author, Miss Dearing?"

Zinra: "My Father, Dr. Hazzard."

Dr. Hazzard: "Why, what did he write " - - -

Zinra: "Oh, sir,—*Checks.*"

STANDARD SUPPLY CO.
SANITARY CLEANING SUPPLIES
129 Reade Street---New York City
"Quality--Price--Service 100% Right"

D. C. Scarborough
ATTORNEY-AT-LAW
PHONE 114
NATCHITOCHES, LA.

Compliments of a Friend

JAS. W. JONES
Attorney-at-Law
NOTARY PHONE 472
Natchitoches, La.

WE SET THE PACE
IN
POPULAR PRICED SHOES
IGLEHART'S
NATCHITOCHES, LA.

A. DEBLIEUX & SON
ONLY EXCLUSIVE LADIES'
READY-TO-WEAR IN TOWN
Store for Normal Girls
Natchitoches -:- Louisiana

SAM MAGGIO
EXPERT SHOE REPAIRING
Near the Campus

Jordon Bros.
Garage
PHONE NO. 570
NATCHITOCHES, LA.

Schuster's Wholesale Produce Co., Inc.

"QUALITY"—Our Motto

WHOLESALE FRUITS AND PRODUCE

500-508 Commerce Street

Telephone L. D. 18

WE BUY AND SELL FRESH FRUITS AND VEGETABLES IN AND OUT OF SEASON

Telephone or Telegraph
SCHUSTER'S
SHREVEPORT, LOUISIANA

"STANDARD"
Motor Oil
and
"STANDARD"
Gasoline

ARE UNIFORM, DEPENDABLE, QUALITY PRODUCTS FOR YOUR MOTOR

Standard Oil Company
of Louisiana

New Orleans, La.

STANDARD

New Orleans Seafood Co.

PRODUCERS AND DISTRIBUTORS
OF
OYSTERS, SHRIMP, FISH,
CRAB MEAT AND CRABS

1228-1230 DECATUR STREET

LONG DISTANCE PHONE MAIN 7615
FRENCH MARKET PHONE 6769

P. O. Box 1659

NEW ORLEANS, LA.

Dining Room and Kitchen Equipment

ALWAYS SUPPLIED BY

Loubat Glassware & Cork Co., Ltd.

SHOW ROOM

233 Decatur Street New Orleans 510-16 Bienville St.

COMPLIMENTS OF

Goode-Cage Drug Co.

WHOLESALE DRUGGIST

SHREVEPORT, LOUISIANA

ETIQUETTE DEMANDS THE PERSONAL LETTER

When congratulations are in order---
When you want to write a personal letter---
When you write a letter that is YOU,
Use Montag's Writing Paper that expresses your Personality

Montag Brothers, Inc.

ATLANTA, GA.

TRI-STATE TRANSIT CO., OF LA., INC.

General Office—Shreveport, La.

"SPECIAL RATES FOR CHARTERED BUSES"

For Schedules Call

Nakatosk Hotel Natchitoches — Bus Station Shreveport

STILLE & YARBROUGH, Ltd.

GENERAL MERCHANDISE

Highest prices paid for cotton

Buyers of Country Produce

Robeline, Louisiana

DR. P. PHILLIPS CO., INC.

"Always Ripe" *"Fit to Eat"*

GRAPEFRUIT

ORLANDO, FLORIDA

Compliments of

J. A. BAKER AND W. C. BAKER

327 WHITNEY BANK BUILDING

NEW ORLEANS, LA.

ALBERT PICK AND JOHN VAN RANGE EQUIPMENT

Compliments of

JIM TURNER

ASSISTANT GENERAL AGENT

TEXAS & PACIFIC RAILWAY COMPANY

SHREVEPORT POTATO CHIP COMPANY

1411 Anna Street

WARDLAW'S PRODUCTS

MADE THIS MORNING

Shreveport, -:- Louisiana

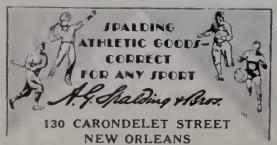

130 CARONDELET STREET
NEW ORLEANS

INTERURBAN TRANSPORTATION COMPANY

Travel by Bus---The Modern Way

Call M. W. Walker, Alexandria

R. H. Cooke, Natchitoches, for schedules

LOUISIANA STATE
NORMAL COLLEGE

Uses Von Allmens Extra quality Pure Preserves, Prestige Sandwich Spread, Mayonnaise and Thousand Island Dressing.
Used exclusively where quality is foremost

Foster and Glassell Distributors
C. Von Allmen
Preserving Co.
LOUISVILLE, KY.

Texas Paper Co.
Dallas, Texas

WRAPPING PAPER
PAPER BAGS
PAPER BOXES
SALES BOOKS
PAPER SPECIALTIES
PERFECTION PACKAGE SEALERS

"Satisfactory for 44 years"

RUMFORD

THE WHOLESOME BAKING POWDER

Is your bake day a pleasure or an anxiety? RUMFORD makes bake days an unqualified delight to thousands of successful, happy housewives, because RUMFORD results in real baking perfection.

Pure in quality, of uniform leaving strength and sure dependability, RUMFORD raises the food just right, bringing out the rich delicious flavor of the materials used.

RUMFORD—raised foods are always lights; moist, fine-grained, easy to digest. In efficiency, wholesomeness and economy, RUMFORD has led for over a quarter of a century.

FREE---Let us send you, free, a copy of our helpful cook book; "The Rumford Receipes"

THE RUMFORD CO.
PROVIDENCE, R. I.

WE HURRY

DESIGNERS
of
DISTINCTIVE COLLEGE
ANNUALS

PRINTING, ENGRAVING
and a
COMPLETE LINE OF
OFFICE EQUIPMENT

GLADNEY'S
INCORPORATED BATON ROUGE

440-448 Florida Street
BATON ROUGE, LA.